1937

SAXIFRAGE

DEXTERS

The SAXIFRAGE

ANNUAL PUBLICATION
OF THE SENIOR CLASS

FITCHBURG STATE
TEACHERS COLLEGE

Foreword

Each year the Teachers College has issued an annual devoted mainly to sentimental recollections of existence or to some one of the splendid qualities epitomized by our tiny flower.

We, the class of 1937, give to you a portrayal of life. We are not ecstatically 'Jo-college' nor are we (just as ecstatically) stark in an effort to attain the heavy realism of the psuedo-modernists. We have endeavored to represent true life at the T. C.–the ordinary, daily routine of class and lesson plan, the lights, the flowers, the acclaim of extra-curricula activities.

Contents

Dedication

College

Classes

Organizations

Athletics

Features

DEDICATION

To Harry F. Percival

In appreciation of his wealth of chuckling humor, his depth of scholarship, his spirit of freedom and of inquiry we, the class of 1937, gratefully dedicate this book.

HARRY F. PERCIVAL (1928)

SENIOR CLASS SPONSOR

Psychology, Measurement,

Ottawa University, A.B.,
University of Kansas, A.M.,
Harvard University, Ed.M., Ed.D.

Saxifrage Staff

ANNE WARD, Editor-in-Chief

JOHN ENGLISH, Business Manager

CARL MATSON, Assistant Business Manager

DOLORES SULLIVAN, Associate Editor

DR. PERCIVAL AND MR. HAGUE, Sponsors

Art

Barbara Whitmore, (Editor)
Earl Roseen
Priscilla Griffin

Biographies

Cecelia Callanan, (Editor)
Ellen Funaiole
Alice Feehan
Donald Buckwold
John Lavelle

Athletics

Elaine Cleaves, (Women's Editor)
Kenneth Ladner, (Men's Editor)

Business

Donald McCaffrey
Alan Kempainen
Thelma Parker
Joseph Mahoney
Eleanor Goulart
Ann Hyland
Donald McNeil
Dominic Bacarro

Photography

Donald McCaffrey (Editor)
Eleanor Cronin
Pauline Papacolas

Organizations

A. Herbert Henrickson, (Editor)
Marjorie Knight
Howard Hirst
Irma Person

Features

Dominic Bacarro, (Editor)
Martha Gay
Albert Caswell

College

TEACHERS COLLEGE

CHARLES M. HERLIHY (1927)

President

Ethics, History of Education

Boston Normal School, Diploma
Boston College, A.B., A.M., L.L.D.
Boston, Harvard Universities, Courses

THE Class of 1937 entered college in the year when the economic discouragement of the depression was very acute. The parents of these young men and women displayed extraordinary faith and courage in assuming the financial responsibilities of college training for their children at this period. The records show that these students have kept faith with those who trusted them. We are confident that they will continue to demonstrate in their positions as teachers the traits of industry, optimism, and high purpose which have marked their undergraduate work in the State Teachers College at Fitchburg.

JOHN L. RANDALL (1920)

Dean of Academic Men

Biological Science

University of New Hampshire, B.S., M.S.

GERTRUDE E. BRADT (1927)

Dean of Women

Ethics, American History

Columbia University, B.S., A.M.

WILLIS B. ANTHONY (1909)

Dean of Practical Arts Men

Director of Industrial Arts Education
Massachusetts School of Art, Diploma
Massachusetts School of Art, B.S.

CHARLES E. AKELEY (1910)
Woodfinishing
Business College, Diploma
Army College, Fort Leavenworth, Officers Training School, Courses
Resigned in December, 1936

JOSEPHINE A. BOLGER (1929)
Physical Education
Sargent School of Physical Education, Diploma
Harvard Medical School, Bode School (Warvemunde, Germany), Courses
Boston University, B.S.

RACHEL S. BRUCE (1927)
Edgerly Training School
Fitchburg Normal School, Diploma
Columbia University, B.S.

CLINTON E. CARPENTER (1928)
Education, Director of Training Schools
Bridgewater Normal School, Diploma
Boston University, B.S., Ed.M.

EDWIN R. CLARK (1931)
Junior High School
Clark University, A.B.
University of Illinois, A.M.
Harvard University, Boston University, Courses

FLORENCE D. CONLON (1919)
Fine Arts
Fitchburg Normal School, Diploma
Boston University, B.S.
Columbia, University of Chicago, Courses

GERTRUDE M. CUNNINGHAM (1928)
Junior High School
Fitchburg Normal School, Diploma
Boston University, B.S., Ed.M.
Boston University, Advanced Courses

MIRIAM ELDRIDGE (1935)
Music
Boston University, B.S.
Boston University, Advanced Courses

GERTRUDE L. FISKE (1931)
Junior High School
Connecticut State College, B.S.
Columbia University, A.M.

MARIE M. GEARAN (1922)
Dillon Training School
Fitchburg Normal School, Diploma
Fitchburg Teachers College, B.S.
Boston University, Courses

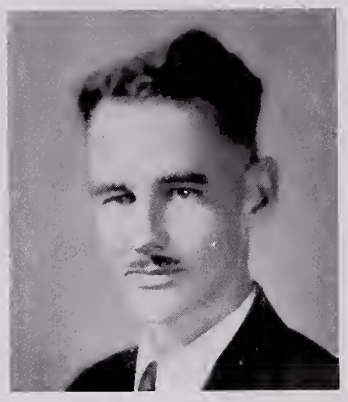

CLIFFORD W. HAGUE (1933)
Printing
Lawrence College, A.B.
University of Minnesota, Harvard University, Courses

ARTHUR C. HARRINGTON (1919)
History, Civics, Sociology
Boston University, A.B.
Clark University, A.M.

CORA M. HASSELL (1922)
Librarian, Library Economy
Hyannis Normal School, Diploma
Simmons College, Boston University, Courses

HENRY P. HEALY (1929)
Junior High School
Holy Cross College, A.B.
Boston University, Ed.M.

JOSEPH HEALEY (1936)
Physical Education
Niagara University, Ph.B.

ELMA M. JOHNSON (1919)
Edgerly Training School
Fitchburg Normal School, Diploma
Harvard University, Adj.A.

EDWARD T. KNOWLES (1930)
Junior High School
Bridgewater Teachers College, B.S.
Harvard University, Tufts University, A.M.

SARAH E. LAMPREY (1908)
Fine Arts
Fitchburg Normal School, Diploma
Columbia University, B.S.
Boston University, New York University, Courses

LAWRENCE E. LANDALL (1923)
Woodworking
Bradley Polytechnic Institute, Courses

C. BLAIR McLEAN (1920)
Drafting, Guidance
Stout Institute, B.S.
University of Michigan, Clark University, Courses

M. CHARLOTTE MAHONEY (1932)
Dillon Training School
Hyannis Teachers College, B.S.
Lowell Teachers College, Diploma
Columbia University, Courses

KATHERINE M. McCARTY (1911)
English
Fitchburg Normal School, Diploma
Northern University, Emerson, Boston University, Courses

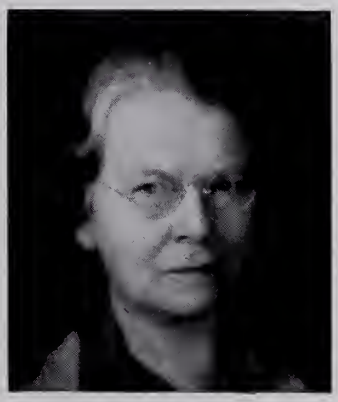

KATHERINE F. McCONNELL (1918)
Dillon Training School
North Adams City Training School, Diploma
Columbia, Rochester, Harvard Universities, Courses

MARY A. McCONNELL (1897)
Arithmetic and English
North Adams City Training School, Diploma
Boston University, B.S.
Harvard, Columbia, Rochester, Universities, Courses

BELLE M. NIXON (1932)
English
University of Chicago, A.B.
Columbia University, A.M.
George Peabody Teachers College, University of Chicago, Washington University, Courses

ARTHUR E. PURINTON (1926)
Metal Working
Bradley Polytechnic Institute, Courses

ELIZABETH QUATTLANDER (1935)
Edgerly Training School
Fitchburg Normal School, Diploma
Boston University, B.S., Ed.M.

ANNA E. SIMMONS (1925)
Junior High School
Clark University, B.Ed., A.M.

IRENE L. SMITH (1925)
Edgerly Training School
Worcester Normal School, Diploma
Harvard, Rochester Universities, Courses

PRESTON SMITH (1895)
Physical Science
Bridgewater Normal School, Diploma
Harvard, Clark Universities, Teachers School of Science, Tufts, Courses

DOROTHY STAFFORD (1932)
Assistant, Physical Education
Sargent School of Physical Education, Diploma
Boston University, B.S.

MARION L. WEBSTER (1923)
Geography
Bridgewater Normal School, Diploma
Columbia University, B.S., A.M.
Harvard, Clark Universities, Courses

RALPH F. WESTON (1926)
Mathematics, Economics
Fitchburg Normal School, Diploma
University of New Hampshire, A.B., A.M.
Harvard University, Courses

VERNA WHITE (1936)
Junior High School
Wheaton College, A.B.
University of Michigan, A.M.

LOUISE WINGATE (1929)
North Adams Normal School, Diploma
Boston University, B.S.
Harvard, Boston Universities, Courses

RALPH H. COLSON (1935)
Physical Education
Boston University, B.S.E.
Resigned in October, 1936

CHARLES G. HAPGOOD (1934)
Junior High School
Fitchburg Normal School, Diploma
Boston University, B.S.E.
Resigned in January, 1937

JAMES J. HAMMOND (1937)
Home Mechanics, Woodfinishing
Fitchburg Teachers College, B.S.
Harvard University, Courses

WILLIAM J. RINEHART (1936)
Penmanship
University of Pittsburgh, B.S., A.M.

JOSEPH E. UNDERWOOD, Jr. (1937)
Junior High School
Holy Cross College, A.B.
Fitchburg Teachers College, B.S.

MAUD A. GOODFELLOW (1898)
Chief Clerk, Registrar
Fitchburg Normal School, Diploma
Fitchburg Normal School, Payson Heights, Simmons, Harvard University, Courses

HELEN M. O'HORO (1921)
Senior Clerk, Secretary
Fitchburg Normal School, Diploma

RAUHA WAYRYNEN (1929)
Clerk, Secretary
Fitchburg Normal School, Courses

MARY BARNICLE (1934)
Resident Nurse
Burbank Hospital
Corey Hill Hospital

MAE WORTHINGTON (1934)
Dietician
Columbia University, M.A.

CORNELIUS GEARY, M.D.
Medical Examiner
Harvard Medical School

Faculty Autographs

FACULTY PET EXPRESSIONS

"BY THEIR SPEECH YE SHALL KNOW THEM"

"The wages of sin are death."

"By and large."

"I like that. I was never so intrigued."

"Other things being equal."

"Easily unidentified."

"Do you get my point?"

"I wonder if it's your voice I hear?'

"Who is missing?"

"And that's the story of that region." "So there you have it."

"In other words, to boil it all down."

"I think it's lovely, don't you?"

"Now, I just want to interject here."

"We want thought provoking questions."

"The history of the individual recapitulates the history of the race."

"Speak louder! Please repeat."

Classes

Senior Class

OFFICERS

JOSEPH RUSH	*President*
ETHEL CRITCHLEY	*Vice-President*
ELLEN FUNAIOLE	*Secretary*
JOHN LAVELLE	*Treasurer*

Biographies

DOMINIC W. BACCARO

"Dom"

Practical Arts

Technical and artistic ability; witness—fine sets for dramatic club plays—reassuring, pleasant smile—not shy, but almost — sure in expressing opinions—his word carries weight; diminutive giant—a camera expert.

M. S. A., Treasurer (3); Dramatic Club (3, 4); Gaveleers (2, 3, 4); Secretary (3); President (4); Typo Club (2, 3, 4); Epsilon Pi Tau (3, 4); Secretary (4); Art Club (1, 2, 3, 4); Hockey Trainer (3, 4); Soccer, Basketball, Tennis, Baseball Trainer (2, 3, 4); Saxifrage Feature Editor.

DOROTHY BARTON

"Dot" "Dotty"

Elementary 3

"Work before play"—almost inhumanly ever - cheerful—soothing chuckle—shy—Yankee twang—robust good humor.

Glee Club (2, 3); Baseball (1, 2); Soccer (3)

DEBORAH BLAZO

"Deb"

Elementary 4

Poise plus, but in informal moments, that giggle!—knack for accomplishment —after six courses, where is thy art, Debbie?—faithful to Wednesday and Friday night dates—one of the Gold Dust Twins.

Art Club (3, 4); Treasurer (4); Hockey (1, 2, 3); Basketball (1, 2); Bowling (1, 2, 3, 4)

DONALD BUCKWOLD

"Don"

Elementary 4

Smooth — sociable — talkative — not too studious — confidential smile — reliable — hobby: raising poultry.

Intramural Athletics (1, 2, 3, 4); Art Club (2, 3, 4); Dramatic Club (4); Mohawks (3, 4); Assembly Committee (4)

LAWRENCE R. BUTTRICK

"Larry"

Junior High School

Extraordinary vocabulary—subtle humor beneath those staggering onslaughts—aloof — extremely independent—literary talent—enviable self-assurance.

M. S. A. Council (2); Debating Club (4); Tennis (4); Baseball (3, 4); "Hickory Stick" Feature Editor (4); Write-ups (3)

CECELIA C. CALLANAN

"Sis" "Celia"

Junior High School

Unassuming but efficient to a high degree — mathematically minded—sees more than one suspects—not easily aroused—whiles away time by listening and talking—method of sarcasm: Caustic remark with a smile.

W. G. A. Dormitory Council, Treasurer (4); W. A. A. Board (4); Debating Club (1, 2, 3, 4); President (4); Saxifrage Writeups, Chairman; Senior Prom, Co-chairman.

GEORGE E. CAREY, Jr.

Elementary 4

His boisterous "I'll tell everyone" won dramatic approval—conceals not his indignation—imitative ability—manner often reminds us of the "problem child" —ever neatly and nattily dressed—presidential success.

M. S. A. Council (1, 2, 3, 4); Dramatic Club (2, 3, 4), President (4); Mohawks (2, 3, 4); Art Club (2, 3, 4); "Hickory Stick" Feature Editor (3); Intramurals (1, 2, 3, 4); Baseball (1, 2)

ALBERT F. CASWELL

"Cas"

Practical Arts

Carpentry's his trade—says little—seems to have a good time by himself watching others—gifted with perseverence—not partial to desserts, except ice cream.

Dramatic Club (3, 4); Mohawks (4); Typo Society (2, 3, 4); Secretary (3); President (4); Soccer Manager (3); Intramurals (1, 2, 3, 4); "Hickory Stick" Feature Staff (4)

ELAINE CLEAVES

"Snooney" "Cleavesie"

Junior High School

Four years a commuter up through the wilderness—boundless energy—in the class, the youngest chronologically, but not mentally—likes Indians and Poe, which may account for her wild laugh—unexcelled in dancing.

Glee Club (1); Hockey, Soccer (1, 2, 3, 4); Hockey Head (3); Tennis Head (4); Volleyball (2); Sports Editor, Saxifrage; Library Committee (3, 4); Assembly Committee (3, 4)

OLIVER COLLARD

"Collie"

Junior High School

Whatever his cause, he pleads it with intense enthusiasm — argumentative — incorrigible tease—makes troubles lighter by infectious laugh—individualist.

Glee Club (1); Intramurals (3, 4); Varsity Baseball (3, 4)

ETHEL CRITCHLEY

"Eth" "Critch"

Junior High School

Sportsminded with capital S—outstanding athlete—unbounded energy escapes in bursts of victory or defeat—top-notch interest: modern dance—plays "innocent girl" to perfection—enhances comeliness by good-looking clothes.

Class Vice-President (1, 2, 3, 4); W. A. A. Board, Vice-President (2), President (4); Dramatic Club (3, 4); Hockey, Soccer (2, 3, 4); Basketball (1, 2, 3, 4); Baseball (1, 2); Bowling (1, 2)

ELEANOR G. CRONIN

"El"

Junior High School

Stately blonde—enviable poise and social grace—administrative ability—attractive—perfect complement to the "pres".

W. G. A. Dormitory Council, Vice-President (3), President (4); Dramatic Club (4); Saxifrage Staff (4); Art Club (1, 2, 3); New York Conference (3); Ring Committee

DOROTHY L. CULLINAN

"Dot" "Cully"

Elementary 4

Happy-go-lucky — efficient bus-man — accomplished story-teller — star saxophonist—always willing and helpful—for herself—why work?

Dramatic Club (1, 2, 3); Orchestra (1, 2, 3, 4)

ALICE M. DEMPSEY

"Al" "Demps"

Junior High School

Never complains of insomnia—deceptively quiet and serious appearance—unruffled throughout training—expresses assurance by "You bet your boots!"—oft heard saying: "Listen, I never hurried in my life and I don't intend to now."

W. A. A. Board (3, 4), Treasurer (4); Hockey (1, 2, 3); Soccer (2, 3, 4); Volleyball (1, 2); Softball (1, 2); Bowling (1, 2, 3, 4)

PEARL DUNCAN

"Dunc"

Elementary 4

Paints, sketches, writes poetry—dresses uniquely—has a suite-ful of odd items from everywhere — coiffure artiste — favorite study: geography — favorite pastime: catching you unawares with a camera.

Art Club (1, 2, 3, 4); Nature Club (2); Women's Sports (1, 2, 3, 4)

JOHN ENGLISH

"Junior"

Practical Arts

Suave — lackadaisical wisdom — play boy — competent — resembles Grandpa Owl — Irish wit — Ancestors first put the Blarney Stone in place — he'll get the big potato in life.

M. S. A. Board (3, 4); Dramatic Club (3, 4); Debating Club (2, 3); Mohawks (3, 4); "Hickory Stick" Staff (4); Saxifrage Business Manager; Intramurals (1, 2)

MITCHELL FAVA

"Mitch"

Practical Arts

Hardworking business man — always reserved and self-composed —amiable when the surface is broken—ambitious.

Mohawks (4); Typographical Society (3, 4)

ALICE M. FEEHAN

"Al"

Elementary 3

Waxes enthusiastic about teaching — keen, piercing eyes—decided set of mind —meets situations certainly and sensibly —immense capacity for fun.

Tennis (2); Saxifrage Staff

BESSIE C. FISK

"Fiskie"

Junior High School

Dynamic energy in work and play—efficient and amiable—wide-awake—fond of a good joke and a good time—impossible to put anything over on her—dies hard.

Glee Club (1); Hockey (2, 3); Volleyball (2, 4); Bowling (3, 4)

GEORGE W. FORGUES

"Forguey"

Practical Arts

Keen-sighted — Keen-witted — capable organizer—good student—baseball fiend—favorite tune: "Marjie"—source of much hearty fun.

M. A. A., President (4); Gaveleers (4); Typo Society (2, 3, 4); Vice-President (3); Soccer (4); Basketball (1, 2, 4); Volleyball (1, 2, 3, 4); Baseball (1, 2, 3, 4), Coach (4)

ELLEN R. FUNAIOLE

"El" "Duchess"

Junior High School

Fiery little class secretary — decided beliefs—would buck fire and brimstone to uphold them—outstanding athlete—makes a cheer-rousing political speech—favorite pastime: horseback riding.

Class Secretary (3, 4); W. G. A. Council, Day Girls (3, 4); W. A. A. Board (2, 3, 4); Debating Club, Treasurer (2); Glee Club (1); Hockey; Soccer; Bowling (1, 2, 3, 4); Basketball (2, 4); Tennis (2, 3, 4); Baseball (2, 3); Volleyball (2, 3, 4); Saxifrage Write-ups; Orange Team Captain (4)

MARY GARGULINSKI

Elementary 3

Short and chubby—real desire to learn—that big brief-case full of books has yet to cloud her sunny disposition—took training like ice cream,—did away with it in good style, too.

Glee Club (1); Art Club (1, 2); Bowling (2)

MARTHA GAY

"Marty"

Elementary 4

Study-Cluber — decorative ability par excellence — omnivorous reader—martinet desire frustrated by own intelligence.

Women's Sports (1, 2, 3, 4); W. G. A. Dormitory Council, House President (4)

ELEANOR GOULART

"Goulie"

Elementary 3

Uses extraordinary fund of knowledge—doesn't talk about it—keen judicial mind—ideal council member — among us, always with a smile and funny story—training record proof of serious side.

W. G. A. Dormitory Council (1, 2, 3), Vice-President (3)

PRISCILLA GRIFFIN

"P. G."

Elementary 4

Also elongated — well-dressed—artistic ability—offers original and convincing excuses—effective frown—glides quickly through corridors intent always on getting somewhere.

Dramatic Club (1, 2); Debating Club (4); Glee Club (1, 2); Art Club (4); Hockey (1, 2); Soccer (1); Basketball (1, 2)

MARJORIE HARKNESS

"Marje" "Harkie"

Junior High School

Essence of pep, vim, and vigor—tops in studies and teaching, too—happy personality — robust — combined efficiency in General Office with remarkable observation; purpose—spying for Campus Chatter.

W. A. A. Board (3); Glee Club (1); Hockey, Soccer, Bowling (1, 2, 3); Hockey Captain (3); Volleyball (1, 2)

BETTE HARRIS

Junior High School

Diminutive, but literally a pocket edition of all the learning she has come in contact with—Little Yankee—reserved but admirable self-confidence.

HERBERT HENRICKSON

"Ucky"

Practical Arts

Ever see him without a smile?—ingeniously witty—likably frank—unhurried—always time to chat — proprietor of Harold-Teen-like vehicles.

Glee Club (1, 2, 3, 4), Vice-President (3); Typographical Society (2, 3, 4); Intramurals (1, 2, 3, 4); Gaveleers (2, 4); Saxifrage Staff; Secretary Men's Athletic Association; Treasurer Men's Student Government Association.

HOWARD HIRST

"Howie"

Practical Arts

Cooperative to the nth degree—bounds busily about — conscientious — all-encompassing interest—desire to advise —great energy.

Typographical Society (2, 3, 4); Epsilon Pi Tau (3, 4), President (4); M. A. A. Board (3); Hickory Stick (3); Intramurals (1, 2, 3, 4)

PAUL F. FOYE

"Da Di Ya" "Fooey"

Elementary 4

Elongated—combines wit and sincerity —accomplished conversationalist—correspondent—dancer—heart of gold.

Dramatic Club (4); Gaveleers (3, 4); Basketball (1, 4); Baseball (1, 3, 4), Captain (4); Senior Prom Co-chairman

ANNA C. HYLAND

"Anne"

Elementary 3

Red hair: fiery disposition—enviable pink and white complexion—broad knowledge of life—sociable and friendly but doesn't mind own company—poetically gifted—frank.

Glee Club (1); Art Club (1, 2, 3), Secretary (3)

KAINO JALAVA

"Kay"

Elementary

Can "trip" to any time in music—hits the books hard—ruffled by the attack: "You fickle blonde"; there is a charm at Northeastern—or maybe a charmer! — lured by our greatest metropolis—aspires to teach in distant lands.

Glee Club (1, 2, 3); Hockey (1); Volleyball (1, 2)

CORINNE JOHNSON

"Johnnie"

Junior High School

Ruddy complexion; boisterous laugh, but slow to see a joke—opinions evident—interested in business—enjoys reading—likes to act the tomboy—adds emphasis by "By Gee!"

W. G. A. Day Girls Council Secretary (3), President (4); Dramatic Club (3, 4); Assembly Committee (3)

ALAN KEMPAINEN

"Kempy"

Junior High School

Buoyant, effervescent spirits; our rhythm man—or is it "swing"?, accomplished fiddler and base-violist—tennis enthusiast—when "Kempy" leads cheers, the crowd goes wild; sincere and thorough in his studies.

Men's Student Association Council (1); Men's A. A. Board (1); Dramatic Club (2, 3, 4); Mohawks (2, 3, 4); Basketball (1); Tennis (1, 2, 3, 4), Captain (3), Coach (4); Volleyball (1, 2, 3, 4); Softball (3)

MILDRED KILCOYNE

"Millie" "Doc"

Elementary 4

Attractive dresser—unconcerned about the men—a smile can completely erase her usual pout—looks equestrian in her riding habit which she really uses.

Glee Club (1, 2); Debating Club (2, 3)

GEORGE KING

Junior High School

Never says what he actually thinks—books his choicest morsels—Makes a speech or dramatizes a part with equal ease—favorite sport: plaguing people—delights in being individual—keen mind.

Dramatic Club (3, 4); "Hickory Stick" (3); Intramurals (3, 4)

MARJORIE KNIGHT

"Marjie" "Knightie"

Elementary 4

Merriest of the merry—good, all-around sport—sweet and cuddlesome—un-economically bent.

Women's A. A. Board (4); Glee Club (1, 2), Treasurer (2); Hockey (1, 2, 3, 4); Soccer (2); Volleyball (2, 3); Bowling (3, 4); White Team Captain (4); Saxifrage Staff

KENNETH LADNER

"Ken"

Practical Arts

Enterprising — likes Fitchburgers — socialite — Beau Brummel — ability to lead and to cooperate.

Men's Student Association Council (2), Vice-President (3); Dramatic Club (3, 4); Debating Club (2, 3); Treasurer (3); Typo Club (2, 3); Mohawks (3, 4); Hickory Stick, Business Manager; Soccer (3, 4); Baseball (3, 4); Intramurals (1, 4); Saxifrage Staff

JOSEPH MAHONEY

"Joe"

Elementary 4

Likes the Irish—plays a good game of basketball—relishes brownies—staunch Democrat — cynical — likes the sharp-witted and those who are not too serious.

Dramatic Club (4); Mohawks (3, 4), Vice-President (4); Soccer (4); Basketball (3, 4); Captain (4); Intramurals (1, 2, 3, 4); Chairman Intramural Sports Board (4)

CARL MATSON

"Matty"

Practical Arts

Pleasant personality — "smoothie" — likes to dance — favorite occupation: relaxing.

Dramatic Club (3); Debating Club (1, 2, 3); Typo Society (2); Epsilon Pi Tau (4); Saxifrage Assistant Business Manager

DONALD McCAFFREY

"Don" "Mac"

Junior High School

Ambitious and enterprising — neither amount nor kind of work phases him—supremely self-confident but has earned the right — emphatic speaker — "stature is not the true measure of a man."

Men's Student Association Council (1, 2, 3); Debating Club (2, 3, 4), President (3); Geography Club Vice-President (1); Basketball (1); Assembly Committee (3); Saxifrage Photographic Editor

GERALD McDOWELL

"Gerry" "Old Boy"

Elementary 4

Blithe spirit — athlete — hero — merciless parliamentarian — clever vaudevillian.

Gaveleer Society (2, 3, 4); Basketball (1, 2, 3, 4), Coach (4); Volleyball (1, 2, 3, 4), Captain (3)

SARAH McNALLY

Elementary 4

One of the "Clintonites"—bubbles over with fun—contends vigorously for place on D. G. "studio couch"—typical "colleen"

Debating Club (2, 3); Glee Club (1, 2, 3)

DONALD McNEIL

"Mac" "Coach"

Practical Arts

Never found wanting for words—manner carefree but sure—"kidding" his delight—truly Celtic temper—man about town.

Men's A. A. Board (3, 4); Mohawks (1, 2, 3, 4), Secretary (2), President (4); Glee Club (1); Hockey (1, 2), Coach (3, 4); Soccer (1, 2); Basketball (1); Baseball (1); Saxifrage Staff

HOLLIS MOORE

"Holly"

Practical Arts

Rugged individualist — husky athlete — neat, well-groomed appearance—quietly enjoys life and a good laugh—sportsman —thinks deeply—staunch and dependable.

Men's Student Association Council (2, 3, 4), President (4); Gaveleers (2, 3, 4), Vice-President (4); Epsilon Pi Tau (3, 4), Vice-President, Treasurer (4); Soccer (1, 2, 3, 4), Coach (4); Hockey (2, 3); Baseball (1, 2, 3, 4)

ROBERT NORTON

"Bob"

Junior High School

Quiet, but holds in reserve plenty of spice—lover of the open road—displays fine athletic ability — generous — figure and poise of a statesman.

Hockey, Baseball (1, 2, 3, 4); Intramurals (1, 2, 3, 4); Gaveleers (3, 4)

PAULINE PAPACOLAS

"Pappy"

Junior High School

Easily disgruntled—fine sense of humor soon extricates her—never found loitering with one of the opposite sex—enjoys dancing—insists that we notice and laugh at her wit—takes life easy.

Debating Club (3, 4); Vice-President (4); Art Club (4); Saxifrage Photo Committee

THELMA PARKER

Elementary 4

Class student—quiet with a sort of plaintive voice that comes to life in the classroom—fond of children—enjoyed training—gift for accomplishment.

W. G. A. Day Girls Council Secretary (2); Glee Club (1, 2); Soccer, Hockey (2); Saxifrage Business Staff

ELLEN K. PERNAA

Elementary 4

Sports hold her interest—knows what a hockey stick is for and how to use it—Ice-skater — enjoys drawing — hobby: planting flowers—one of those people we don't nick-name.

Glee Club (1, 2, 3); Hockey (1, 2, 3); Captain (3); Soccer (1, 2), Captain (2); Volleyball (1, 2, 3)

VIOLA PERRAULT

"Vi"

Elementary 4

The eternal jester — enviable artist—conscientious sincerity — dresses with excellent taste — happy personality — easily acquired worries quickly vanquished.

W. G. A. Dormitory Association Treasurer (4); Dramatic Club (4); Glee Club (1); Art Club (4); Hockey (1, 2); Soccer (2); Volleyball (2, 3); Baseball, Bowling (2)

IRMA PERSON

Elementary 3

Went through training as through everything, with keen interest — engaging smile — one of few lucky ones with a car — no interest in our boys — good fixer-upper — swimmer.

Saxifrage Staff

CARL PETERSON

"Pete"

Junior High School

Booming voice — "Mr. Junior High School" — efficient teacher — slide-trombonist.

Debating Club (2); Glee Club (1, 2); Volleyball (1); Orchestra (2, 3, 4); Band (3)

ANNE REIDY

Elementary 4

Irish in her eye betrays mischievousness —all questions must have clever answers —time weighs heavy at school—intimacy effects friendship—never a curl askew—main attraction at school: the Spa——outside interest: Greendale.

HAZEL RIDGWAY

Elementary 4

Meticulous dresser — bowling fiend — exceptional social poise and grace — thinks and speaks with ready precision—the other Gold Dust Twin.

W. G. A. Dormitory Council (2); Glee Club (1, 2); Art Club (3, 4); Hockey (1, 2); Soccer (1); Volleyball (2); Bowling (1, 2, 3, 4)

ROBERT M. ROONEY

"Bob"

Elementary 4

"One track" minded—the smallest man with the biggest laugh—lingua Franca par excellence—has a subtle reason for disliking teddy bears—can dismiss anyone or anything with "okle dokle"—outdoes Chaucer in art of story-telling.

M. S. A. Council (1, 2, 3, 4); M. A. A. Board (4); Mohawks (3, 4); Secretary (4); Track (2, 3, 4); Captain (3); Coach (4)

EARL ROSEEN

"Rosy"

Practical Arts

Pudgy—undoubted ability as a worker and teacher—versatile mechanic—has a melodious baritone — made a superb Ko-ko.

Gaveleer Society (3, 4); Glee Club (1, 2, 3, 4), Treasurer (3), President (4); Typographical Society (3, 4); Saxifrage Staff

ROBERT ROULEAU

"Bob"

Junior High School

Thorough student — earnest — efficient teacher — tireless worker — wide reading contributes to interesting fund of knowledge.

Glee Club (1, 2)

JOSEPH RUSH

"Joe"

Practical Arts

There's a smile in his eyes—protruding lower lip means business — the sailor becomes a teacher—actor and singer—leader among his fellows—subtle humor—has cute manner of getting his way.

Class President (2, 3, 4); M. S. A. Dormitory Council (1, 2, 3, 4); M. S. A. Vice-President (2); Dramatic Club (3, 4); Gaveleers (2, 3, 4); Glee Club (1, 2, 3, 4); Soccer (1, 2, 3, 4); Assembly Committee (3, 4); Library Committee (3)

AUNE SALO

"Haune"

Junior High School

Exceptional athlets—the athletic physique—smacks of the rugged—favorite sport: basketball—formulates and upholds ideas of her own—interested in political science—reads poetry because she likes it—always has balanced diet.

Glee Club (1); W. A. A. Board, Head of Basketball (4); Hockey (1, 2, 3, 4); Soccer (1, 2, 3, 4); Basketball (1, 2, 3, 4); Volleyball (1, 2, 3, 4)

MORRIS SOMMES

"Somsie"

Junior High School

The friendly approach—store of information—attempts the juvenile appearance.

DOLORES SULLIVAN

"Sully"

Junior High School

Breathes independence — has decided philosophy of life—expresses opinions with complacent finality — versatile actress—her eyes express what her voice does not say.

W. A. A. Board (2); Dramatic Club (2, 3, 4); Glee Club (1, 2, 3, 4); President (2); Soccer (1, 2, 3, 4); Captain (1); Basketball, Volleyball, Baseball (1, 2, 3, 4); Head of Baseball (2); Saxifrage, Associate Editor

ROSE SULLIVAN

Elementary 4

Modern Dance enthusiast—veteran at Holy Cross dancing — knowledge, not persistency makes her always right in an argument—connoisseur of comfortable divans.

Debating Club (3); Glee Club (1, 2); Saxifrage (3)

DORIS A. UPTON

"Uppie"

Elementary 4

Time is long; why hurry?—ever see her serious?—"Gee, kids", and she's off on another story, but, seriously, don't believe it—claims to be a good cook—is.

Art Club (1. 2, 3); Glee Club (1, 2)

BARBARA L. WHITMORE

"Barbie" "Grathie" "Babs"

Junior High School

Unhasting, except for a date—aversion for toboggans—skilled violinist—favorite: LARGO—feigned cynicism—gives up with a plaintive "Aw gee!"

W. G. A. Day Girls Council (2, 3); W. A. A. Board Secretary (3); Dramatic Club (3, 4); Glee Club (1, 2); Orchestra (1, 2, 3, 4); Secretary, Treasurer (3); Class Marshall (2); Saxifrage, Art Editor

ANNE C. WARD

"Annie"

Junior High School

Bursting with pure Gaelic fun and wit —peculiarly soft but powerful voice—adept mimic—mentally superior—braved Whalom on April 10th.

W. G. A. Girls Council (1, 2, 3); Treasurer (2); Dramatic Club (1, 2, 3, 4); Treasurer (4); Debating Club (1, 2, 3, 4); Vice-President (1, 3); Geography Club (1); Hockey, Soccer (1, 2); Volleyball (2, 3); Bowling (4); Hickory Stick Reporter (3); Saxifrage, Editor-in-Chief

JOHN LAVELLE

Junior High School

Intelligent—everybody's friend — jovial —not always "Johnny-on-the-spot" but he gets there—chides his passengers and takes their chiding with a characteristic grin—witty Walter Winchell.

Class Treasurer (1, 2, 3, 4); Dramatic Club (1, 2, 3, 4); Debating Society (2); Intramurals (1, 2, 3, 4)

Class History

SEPTEMBER 1933

Verdant shyness . . . Hello, are you in my class? Sh, look, they're Seniors "Hey you, sing the alphabet backwards." Let's go to the library, there won't be any upperclassmen there . . . Introduction to Education and sit-on-the-edge-of-the-chair listeners. Hunt for the right word . . . Psychology of Education with the Comic Spirit . . . Bernice Anoris, "Want a banana?" "What's wrong with it?" . . . The inspirational charm of Miss Hawley. Her smile and our earnest desire to live better that we might merit it . . . February 14, our song and dance . . . Spring, lunch at the brook . . . June parade. Don't let that arch flatten . . . Say goodbye.

SEPTEMRER 1934

Verdant foolhardiness . . . "'Dja have a good summer?" "'Dja work?" . . . Sports—Kempy and tennis . . . Ellen, Elaine and hockey . . . The Stage —Sully and Bernie Roth . . . We shout for attention. We get it. Partly . . . President, Sailor Joe . . . The Geography Major and the History Major— "My course is harder than yours" . . . The Math Major with a pussycat grin . . . Basketball championships . . . Wish we didn't have English with the Juniors. "Have you read the book?" She never asks the Juniors that. Just wait 'til we're Juniors.

SEPTEMBER 1935

Surface sophistication . . . Dolores "Abby" Sullivan . . . Nicky's chuckling smile. Sincerity and good counsel. Someone on whom to unburden your troubles . . . Dramatic Club meetings—argue . . . Mr. Harrington's wit and depth . . . Freshmen Party—Penguins and ice . . . Bunny Gravel—laugh and dream . . . Class meetings—argue . . . Bridgewater game . . . Promenade, shimmery, glittery, modernity. Orchids to Babs . . . Baseball's Southern Trip . . . Cynicism, the Junior Pose . . . Training. "How's it going?" "Carpy came today" . . . Spring. Keep off the grass . . . New York Conference . . . Track perks up . . . Goodbye and good luck, Bernie.

SEPTEMBER 1936

Acme of intelligence . . . Smear the Freshmen. Ignore the Sophomores. Pity the Juniors . . . More training. More "How's it going?" . . . NOTHING BUT THE TRUTH. Louder George . . . Presidential confiscation of Donald Ducks . . . SAXIFRAGE Stunt Night. Larry "Clinton C." Buttrick. Freshman villain. Prize winners, Men's Student Government, graceful, exquisitely gowned . . . Christmas Cantata . . . Winter Carnival, How are the skaters' feats, Mac? Queen Ethel . . . The trip to Bridgewater. THE TRIP HOME . . . Stodlar Boompa . . . The MIKADO. Cast in good voice. Roseen the Mick . . . The Reverend Mr. Kapp. "How to win friends" —Systematic Pussybumping . . . New York Conference . . . Mr. Quimby and the Redmen . . . Carl Sandburg . . . The STICK. The Inquisitive Reporter, "What do you think about it?" Senior Spring . . . The hush before the storm . . . Romance(s) . . . Full days . . . Lazy days . . . Reminiscent days . . . Happy days . . . Sad days . . . Dreamy days . . . Hopeful days . . .

Class Song

Thirty-seven does rise and sing
To the school we cherish and love.
Proudly we sing and heaven rings
With loyalty true as God above.

Hearts are happy when we raise
Our voices to heaven on high;
Our school we love, our school we praise,
Her ideals shall never die.

With loyal hearts and souls brave,
Thirty-seven strong and true
Will stand forever, give all we have
To our college fair as heaven's blue.

The earth may tremble, skies may rave,
And though our number is few,
We will stand forever, give all we have
To our college good and true.

Words by Francis Hanley *Music by Alan Kempainen*

Alma Mater

In days ago when life we dreamed,
Was ideal as it seemed,
And tho'ts of untaught youth soared high
While only joy came nigh;
'Twas then with vision clear we chose,
And to that choice we rose,
With courage strong and hearts of song
To carry thy ideal on.

In days to come, if life laid bare,
Seems far more gray than fair,
Or if success with us climbs high
While only joy comes nigh;
'Tis then in plight or might we'll rise—
Thy spirit never dies—
With courage strong and hearts of song
To carry thy ideal on.

So flag of Alma Mater float,
On eternal wings of praise,
For thee unnumbered hosts today
Their willing voices raise;
Throughout the world their tiny flame
From thy quick light still gleams,
While youth and age united claim
The home where fortune beams,
The home where fortune beams.

The 1936 Junior Prom

Senior Residences

Dominic Baccaro	16 Dartmouth Street, Maynard
Dorothy Barton,	Leydon
Deborah Blazo	68 Marshall Street, Watertown
Donald Buckwold	Heywood Road, Ashby
Lawrence Buttrick	2 State Street, Worcester
Cecelia Callanan	Central Street, West Acton
George E. Carey	245 North Lake Avenue, Worcester
Albert Caswell	37 Pleasant Street, Natick
Elaine Cleaves	Harvard
Oliver Collard	Allen Street, Northboro
Ethel Critchley	105 Snow Street, Fitchburg
Eleanor Cronin	88 Prospect Street, Springfield
Dorothy Cullinan	Tucker Park, East Pepperell
Alice Dempsey	14 Middle Street, Fitchburg
Pearl Duncan	34 Davis Road, Belmont
John H. English	93 Providence Street, Worcester
Mitchell P. Fava	406 Water Street, Fitchburg
Alice M. Feehan	Stow Road, South Acton
Bessie C. Fisk	100 Cheney Street, Orange
George W. Forgues	95 Houghton Street, Worcester
Paul F. Foye	1065 Bridge Street, Lowell
Ellen R. Funaiole	Townsend
Mary E. Gargulinski	Sterling
Martha K. Gay	18 Berkeley Street, Springfield
Eleanor H. Goulart	6 Rindge Terrace, Cambridge
Priscilla Griffin	179 West Street, Leominster
Marjorie Harkness	191 East Street, Fitchburg
Bettie M. Harris	115 North Main Street, Leominster

Senior Residences

(Continued)

Axel H. Henrickson	11 Olga Avenue, Worcester
Howard L. Hirst	166 Pleasant Street, Leominster
Anna C. Hyland	80 Wendell Street, Cambridge
Kaino Jalava	State Road, Ashby
Corinne E. Johnson	29 Harrison Street, Leominster
Alan Kempainen	214 Rollstone Street, Fitchburg
Mildred Kilcoyne	289 Main Street, Clinton
George L. King	98 Bradford Street, Lawrence
Marjorie E. Knight	51 Richmond Street, Gardner
Kenneth Ladner	98 Brookline Street, Worcester
John Lavelle	220 Sterling Street, Clinton
Joseph Mahoney	10 Duxbury Road, Worcester
Carl E. Matson	141 Lincoln Street, Worcester
Donald McCaffrey	62 Boutelle Street, Leominster
Gerald McDowell	150 Milk Street, Fitchburg
Sara McNally	91 Pleasant Street, Clinton
Donald E. McNeil	26 Monmouth Street, Springfield
Hollis Moore	188 Palfrey Street, Watertown
Ruth Moore	Park Street, Pepperell
Robert J. Norton	112 Sanborn Street, Fitchburg
Pauline Papacolas	338 Main Street, Clinton
Thelma L. Parker	44 Snow Street, Fitchburg
Ellen Pernaa	Ashby
Viola Perrault	193 Logan Street, Gardner
Irma E. Person	Wachusett Street, Leominster
Carl Peterson	185 Washington Street, Gardner
Anne T. Reidy	13 View Street, Worcester

Senior Residences

(Continued)

HAZEL RIDGWAY.....29 Church Street, West Springfield

ROBERT ROONEY.....118 Norfolk Street, Worcester

ROBERT ROULEAU.....Gass Lane, South Lancaster

JOSEPH RUSH.....197 Wachusett Street, Boston

AUNE R. SALO.....18 Florida Road, Maynard

DOLORES SULLIVAN.....15 Winter Street, Fitchburg

ROSE T. SULLIVAN.....18 Maple Street, Clinton

DORIS A. UPTON.....30 Fairmont Avenue, East Weymouth

LOUISE MOORE WALLS.....Park Street, Pepperell

ANNE C. WARD.....Lakeview Avenue, Lunenburg

BARBARA WHITMORE.....367 South Street, Fitchburg

Ex-Men and Ex-Women of 1937

BERNICE ANORIS
Athol, Massachusetts

MARGARET GRAVEL BRENNAN
Ayer, Massachusetts

KATHLEEN GARVEY DORSEY
Worcester, Massachusetts

PRISCILLA KENNEY
Fitchburg, Massachusetts

ALFRED LAVERTY
Worcester, Massachusetts

BERNHARD ROTH
Athol, Massachusetts

VERNA BUCKLEY
Fitchburg, Massachusetts

DOROTHEA GILMORE
New Bedford, Massachusetts

LUCILLE PAYEA
Fitchburg, Massachusetts

FRANCIS HANLEY
Fitchburg, Massachusetts

JAMES MILLER
Ashburnham, Massachusetts

HELEN YAPP
Littleton, Massachusetts

ROBERT COPELAND
Townsend, Massachusetts

PHILIP MAHAN
Leominster, Massachusetts

WILLIS FOURACRE
Northboro, Massachusetts

Junior Class

OFFICERS

Everett McDonald	*President*
Dorothy Dolan	*Vice-President*
Ruth Marcy	*Secretary*
Vincent Glennon	*Treasurer*

Class of 1938 Roster

STANLEY A. ANDERSON
Practical Arts
205 Moreland Street
Worcester, Mass.
Worcester Boys' Trade
M. S. A. Council 2, 3
Gaveleers 3
Glee Club 1, 2, 3
Treasurer 3
Intramurals 1, 2, 3
Epsilon Pi Tau 3

J. WARREN ANDERSON
Practical Arts
117 Walnut Avenue
Roxbury, Mass.
Wentworth Institute
Mohawks (3)
Hockey, Soccer, Basketball
Baseball Trainer 2, 3
"Hickory Stick" Staff 3

MARION BURWICK
Junior High
117 Day Street
Fitchburg, Mass.
Hockey, Soccer, Basketball, Volleyball 1, 2, 3
Baseball Head 2
Baseball 1, 2, 3
Bowling 1, 2, 3

EDWARD D. BUSBY
Practical Arts
59 Rotch Street
Fairhaven, Mass.
Wentworth Institute
M. S. A. Secretary 3
Tennis Manager 3

MARY CLARK
Junior High School
72 Westminster Hill Road
Fitchburg, Mass.
Fitchburg High School
W. G. A. Treasurer 2
Council 1, 2
W. A. A. Board 2
Debating Club 2
Orange Captain 2

NELLIE CLARK
Elementary
Montague, Mass.
Turners Falls High School

EMILE COMEAU
Practical Arts
9 Cherry Street
Belmont, Mass.
Boston Trade School
Mohawks 3

DOROTHY COUKIS
Elementary
49 Abbott Street
Gardner, Mass.
Gardner High School
Dramatic Club 3
Glee Club 1, 2, 3

DOROTHY DOLAN
Junior High
74 Congress Street
Fitchburg, Mass.
St. Bernard's High School
Class Vice-President 2, 3
W. A. A. Vice-President 2
Council 2
Nature Club 2, 3
Glee Club 1, 2
Hockey 1, 2, 3
Captain 2
Soccer 2
Basketball, Volleyball 1, 2

LUCILLE DOLLIVER
Elementary
50 Prospect Street
Winchendon, Mass.
Thomaston High School
Thomaston, Me.

WILLIAM DONOVAN
Elementary
21 Longwood Avenue
Fitchburg, Mass.
Fitchburg High School
Art Club 1, 2, 3
Debating Club 2
Glee Club 1, 2, 3
M. S. A. Council 1, 2
Intramurals 1, 2, 3

WORSLEY FARDY
Practical Arts
945 Waltham Street
Lexington, Mass.
Lexington High School
Typo Society 2, 3
Secretary 3
Hockey Team 3

CLIFFORD FEINDEL
Practical Arts
379 Lowell Street
Methuen, Mass.
Methuen High School
Mohawks 3
Typo Society 1, 2, 3

RUBY GAGE
Elementary
18 Haynes Street
Leominster, Mass.
Leominster High School
W. G. A. Vice-President 3
Glee Club 1, 2, 3
President 3

AMELIA GALLUCI
Junior High
82 Blossom Street
Fitchburg, Mass
Orchestra 1, 2, 3
Naugatuck, Conn., High School
Glee Club 1, 2, 3

VINCENT GLENNON
Elementary
5 Wachusett Street
Worcester, Mass.
North High School, Ware
M. S. A. Council 2
Dramatic Club 3
Mohawks 3

MATTHEW F. GODEK
Elementary
321 Pearl Street
Fitchburg, Mass.
Fitchburg High School
M. S. A. Council 1
M. A. A. Vice-President 3
Gaveleers 2, 3
Hockey, Soccer, Baseball 1, 2, 3
Hockey Captain 3
Intramurals 3
Assembly Committee 2

PAUL GOODWIN
Practical Arts
31 Warner Street
Gloucester, Mass.
Gloucester High School
M. S. A. Council 1, 2, 3
Gaveleers 2, 3
Secretary 3
Epsilon Pi Tau 3
Glee Club 1, 2

VIRGINIA GOULD
Elementary
146 Hemingway Street
Boston, Mass.
Orange High School

MARY HAMER
Elementary
89 Cottage Street,
Leominster, Mass.
St. Bernard's High School, Fitchburg
W. G. A. Council (3)

MARY HANIFAN
Junior High
352 Princeton Road
Fitchburg, Mass.
St. Bernard's High School
W. A. A. Board 2, 3
Nature Club 2, 3
Glee Club 1, 2
Hockey, Soccer, Baseball, Volleyball 2, 3
Head of Volleyball 3
Baseball 1, 2

E. SIGURD HEDIN
Practical Arts
16 Huntington Road
Shrewsbury, Mass.
Shrewsbury High School
Typo Club 3
Orchestra 2, 3

MARY HOFFMAN
Elementary
20 Carter Place
Leominster, Mass.
Leominster High School
Hockey, Basketball, Bowling 2
Glee Club 1

J. MILTON JEFFREY
Practical Arts
381 Chandler Street
Worcester, Mass.
Worcester Boys' Trade School
M. S. A. Vice-President 3
Mohawks 2, 3
Basketball 1, 2, 3
Captain 3
Baseball 1, 2, 3
Captain 2
"Hickory Stick" Sports Editor 2

KALERVO KANSANNIVA
Junior High School
6 Beacon Street
Maynard, Mass.
Maynard High School
Dramatic Club 1, 2
Secretary 2
Gaveleers 2, 3
Class Treasurer 1, 2, 3
Intramurals 1, 2, 3

GEORGE W. KING
Practical Arts
129 Whitmarsh Avenue
Worcester, Mass.
Worcester Boys' Trade School
Debating Club 2
Mohawks 2, 3
"Hickory Stick" Staff 2

CLAUDE A. LACOUTURE
Practical Arts
573 Millbury Street,
Worcester, Mass.
Commerce High, Worcester
Track 1, 2, 3
Typo Society 2, 3
Intramurals 1, 2, 3

CHARLOTTE LAIRD
Elementary
Main Street
South Acton, Mass.
Acton High School

BRADLEY LEONARD
Junior High
125 Harrison Avenue
Fitchburg, Mass.
Fitchburg High School
M. S. A. Council 3
Debating Club 1, 2, 3
"Hickory Stick" Exchange Editor 2
Assembly Committee 2

EVA LEONARD
Elementary
125 Harrison Avenue
Fitchburg, Mass.
Fitchburg High School
Debating Club 1

FLORENCE LOVELL
Elementary
21 Linden Street
Fitchburg, Mass.
Fitchburg High School
Hockey, Soccer, Volleyball, Softball 1, 2, 3
Head of Swimming 3

D. FREDRIC LYTLE
1 Young Street
Worcester, Mass.
Abington High School,
Abington, Mass.
Dramatic Club 3
Debating Club 2, 3
Gaveleers 3
Glee Club 2
"Hickory Stick" and "Stick" Editor-in-Chief 3
Assistant Editor 2

HELEN E. MAHONEY
Elementary
7 Tremont Street
Stoneham, Mass.
Ste. Chretienne Academy
Salem, Mass.
Debating Club 2, 3
Hockey 3
Soccer 2
Basketball, Softball 2
Volleyball 1, 3
Bowling 2, 3

RUTH MARCY
Elementary
40 Haynes Street
Leominster, Mass.
Leominster High School
Class Secretary 1, 2, 3
Glee Club 1
Art Club 1, 2, 3
Vice-President 1
President 3

JUNE MARONI
Elementary
99 Hapgood Street
Athol, Mass.
Athol High School
Glee Club 1, 2
Hockey, Soccer, Volleyball 1, 2, 3

EVERETT A. MacDONALD
Junior High
50 Monarch Street
Leominster, Mass.
Leominster High School
M. A. A. Treasurer 2, 3
Mohawks 2, 3
Soccer Captain 2, 3
Class President 2, 3

CHARLES MINNICH
Junior High
157 Cedar Street
Fitchburg, Mass.
Fitchburg High School
M. S. A. Council 2, 3
Gaveleers 3
Nature Club 3
Soccer 2, 3

ARLENE MOLAGHAN
Elementary
274 South Street
Fitchburg, Mass.
Fitchburg High School
Hockey, Soccer, Volleyball, Basketball 1, 2, 3
W. A. A. Secretary 3

FRANCES MORIARTY
Junior High
39 Henry Street
Fitchburg, Mass.
St. Bernard's High, Fitchburg
Orchestra 1, 2, 3
President 3
Glee Club 1, 2, 3
Debating Club 1, 2, 3
Secretary 3
Band 3

LEONARD NISULA
Elementary
16 Nichols Street
Fitchburg, Mass.
Fitchburg High School
Debating 1, 2, 3
Vice-President 1
Treasurer 3
Nature Club 2
Assembly Committee 3

ANDREW OWENS
Practical Arts
15 Waterman Street
Worcester, Mass.
South High School
Debating Club 2
Mohawks 2, 3
"Hickory Stick" Staff 2, 3
Associate Editor 3
Track 2, 3
Intramurals 1, 2, 3

ADAH PARKER
Junior High
125 Pacific Street
Fitchburg, Mass.
North High, Worcester
Hockey, Soccer 2, 3
Volleyball 2
Head of Hiking 3

HELEN PAUL
Junior High
234 Oak Street
Clinton, Mass.
Clinton High School
W. G. A. Day Girls' Council Secretary 3
Glee Club 1, 2, 3
Secretary 3
Library Committee 1, 2, 3
Assembly Committee 2, 3
"Hickory Stick" Reporter 3

FRANCIS RUDENAUER
Practical Arts
75 Grove Street
Belmont, Mass.
Boston Trade School
Dramatic Club 3
Hockey, Soccer, Basketball, Tennis, Baseball Trainer 2, 3

LEONARD SAVIGNANO
Elementary
15 Hale Street
Newton, Mass.
Newton High School
M. S. A. Council 3
Dramatic Club 3
Gaveleers 3
Hockey 2, 3
Intramurals 1, 2, 3

ERNEST SAVOY
Elementary
Athol, Mass.
Athol High School
Dramatic Club 2, 3
Secretary 3
Gaveleers 2, 3
Glee Club 1, 2, 3
Hockey 1, 2, 3
Intramurals 1, 2
Track 2, 3

STANNARD SYLVIA
Practical Arts
21 Kimball Street
Newtonville, Mass.
Concord High School
Epsilon Pi Tau 3

SIPRI J. TASTULA
Junior High
14 Nichols Street
Fitchburg, Mass.
Fitchburg High School
W. A. A. Council 3
Glee Club 1, 2, 3
Treasurer 3
Hockey, Soccer, Basketball 1, 2, 3
Head, Soccer 3
Volleyball 2

CAROLYN TUTTLE
Elementary
River Street
South Acton, Mass.
Acton High School
Soccer, Hockey 1, 2, 3

PAUL K. WARING
Practical Arts
266 Franklin Street
Holyoke, Mass.
Holyoke Vocational School
Mohawks 3
Typo Society 2, 3
Hockey, Soccer 1, 2, 3

AILIE K. WARIS
Junior High
84 Marshall Street
Fitchburg, Mass.
Fitchburg High School
W. A. A. Board 3
Glee Club 1, 2, 3
Hockey, Soccer, Volleyball 1, 2, 3
Basketball 1

DORIS WILEY
Junior High
154 Pine Street
Fitchburg, Mass.
Fitchburg High School

Sophomore Class

OFFICERS

Joseph Cutler	*President*
Ellen Dormin	*Vice-President*
Mildred Slattery	*Secretary*
Aubrey Hastings	*Treasurer*

Class of 1939 Roster

ALICE ALGEO
Elementary
Virginia Road
Lincoln, Mass.
Concord High School
Hockey, Soccer, Volleyball 1, 2

JAMES F. BAKER
Practical Arts
80 Vernon Street
Norwood, Mass.
Norwood High School
M. S. A. Dormitory Council 1, 2
Gaveleers 2
Glee Club 1, 2
Orchestra 1, 2
Intramurals 2
Band 1, 2
Soccer 2

EDWARD BASSETT
Junior High
23 High Street
Leominster, Mass.
Leominster High School

FREDERICK E. BAUER
Junior High
13 Belknap Street
Dedham, Mass.
Dedham High School
Hockey 1, 2
Intramurals 1, 2

CHESTER BERCUME
Practical Arts
Rawson Street
Leicester, Mass.
Worcester Trade School
Hockey 1, 2
Intramurals 1, 2

EDITH J. BIXBY
Elementary
Pepperell Road
West Groton, Mass.
Groton High School

EDITH BUCKINGHAM
Elementary
Main Street
Groton, Mass.
Groton High School
W. A. A. Board, Vice-President 2
Glee Club 1
Soccer, Basketball 1, 2
Hockey, Tennis 2

MARGARET BURKE
Elementary
58 Chatham Street
Worcester, Mass.
Westboro High School
Basketball 1, 2
Hockey, Soccer 2

EUNICE CAPLAN
Elementary
146 Boutelle Street
Fitchburg, Mass.
Fitchburg High School

MERILIS COTE
Elementary
70 Grant Street
Gardner, Mass.
Gardner High School
Art Club 1, 2
Hockey, Soccer 2

RAYMOND CREAMER
Junior High
5 Forbes Street
Worcester, Mass.
North High School, Worcester
M. S. A. Council 1
Soccer, Basketball, Tennis, Intramurals 1, 2

JOSEPH E. CUTLER
Practical Arts
West Groton, Mass.
Groton High School
M. A. A. Council 1, 2
Gaveleers 2
Intramurals 1, 2

JOSEPH DANIELS
Junior High
95 Ward Street
Worcester, Mass.
Commerce High School, Worcester
Basketball, Intramurals 1, 2
Soccer. Mohawks 2
Glee Club 2
M. A. A. Board 2
M. S. A. Board 1

CONSTANCE DAY
Junior High
Willard Street
Leominster, Mass.
Leominster High School
Hockey, Soccer, Basketball, Bowling 1, 2
Softball 1, 2
Head 2
Hickory Stick Staff 2

MARY E. DISKEN
Junior High
19 Cottage Street
West Concord, Mass.
Concord High School

ELLEN V. DORMIN
Elementary
256 Water Street
Leominster, Mass.
Leominster High School
Dramatic Club 2
Glee Club 1, 2
Orchestra 1 2
Basketball 1, 2

KATHERINE CARR
Junior High
119 Summer Street
Clinton, Mass.
Clinton High School

MARY CHASE
Elementary
5 Prairie Street
West Concord, Mass.
Concord High School
Hockey, Soccer, Basketball, Volleyball 1, 2

EUGENE CIAVOLA
Elementary
30 West Street
Clinton, Mass.
Clinton High School
M. S. A. Council 2
Glee Club 1
Baseball 1, 2

ANNA CLIFFORD
Elementary
13 Summerhill Avenue
Worcester, Mass.
North High School, Worcester
W. A. A. Board 2
Tennis, Volleyball, Softball, Hockey, Soccer, Basketball 1, 2
Bowling 2
Captain 2
Hockey Captain 2

MARY COOMBS
Elementary
284 Mill Street
Fitchburg, Mass.
Fitchburg High School

RUTH COPELAND
Junior High
Park Street
Townsend, Mass.
Townsend High School
Glee Club 1, 2
Debating Club 1

ESTHER GATES
Elementary
Acton, Mass.
Acton High School
Glee Club 1, 2
Basketball 1

JOHN GEARAN
Junior High School
132 Oak Street
Gardner, Mass.
Gardner High School
Mohawks 2
Hockey 2
Intramurals 1, 2

JOHN GUILFOIL
Junior High
7 Rodney Street
Worcester, Mass.
North High School, Worcester

PAUL F. HAIRE
Junior High
R. F. D., Mechanic Street
Leominster, Mass.
Leominster High School
Orchestra 1, 2
Stick Staff 2

CHARLOTTE HANSON
11 Summer Street
Orange, Mass.
Orange High School
Soccer, Hockey, Basketball, Volleyball 1, 2

AUBREY HASTINGS
Elementary
14 Lawrence Street
Fitchburg, Mass.
Fitchburg High School
Gaveleers 2
Basketball 2
Soccer 1, 2

RITA M. HASTINGS
Elementary
12 Coachlace Street
Clinton, Mass.
Clinton High School
Glee Club 1, 2

LAWRENCE H. HOULE
Practical Arts
342 James Street
Worcester, Mass.
South High School, Worcester
Glee Club 1, 2
Intramurals 1, 2
Mohawks 2

GROVER HOWARD
Practical Arts
64 Auburn Street
Chicopee, Mass.
Chicopee High School
Typo Club 2
Rifle Club 2

ROBERT HUPPER
Practical Arts
942 Grove Street
Melrose, Mass.
Melrose High School

BERNARDINE JOHNSON
Elementary
80 Madison Street
Chicopee Falls, Mass.
Chicopee High School
Dramatic Club 2
Glee Club 2

HENRY A. LAMBERT, Jr.
Practical Arts
12 Joy Terrace
Methuen, Mass.
Methuen High School
M. S. A. Dormitory Council, Secretary 2
Gaveleers 2
Band 1, 2
Director 2
Orchestra 1, 2
Secretary 2

MARGARET M. LANIGAN
Elementary
71 School Street
Stoughton, Mass.
Stoughton High School
Glee Club 1
Hockey, Soccer, Basketball, Volleyball 1, 2

STEPHAN LESZUK
Practical Arts
19 Scott Street
Worcester, Mass.
Classical High School, Worcester
Orchestra

FRANCIS LUPIEN
Worcester Road
North Grafton, Mass.
Grafton High School
Intramurals 1, 2

DONALD F. LYTLE
Junior High School
1 Young Street
Worcester, Mass.
Abington High School
Dramatic Club 3
Debating Club 2, 3
Gaveleers 3
Glee Club 2
Stick, Editor-in-Chief 3
Assistant Editor 2
Debating Club 2, 3
Hickory Stick News Editor 2
Editor-in-Chief 3

GERALDINE LYONS
12 Bancroft Street
Worcester, Mass.
Commerce High School, Worcester
W. A. A. Board 2
Hockey, Soccer, Basketball, Tennis, Volleyball, Softball 1, 2
Hockey Head 2

ROBERT MacDOWELL
Junior High
Chester, Mass.
Chester High School

PAUL MARTILLA
Junior High School
30 Fountain Street
Worcester, Mass.
North High School, Worcester
M. S. A. Board 1, 2
M. A. A. Board 2
Debating Club 1
Basketball, Assistant Manager 2
Stick, Circulation Manager 2
Intramurals Board 2

HELMI T. MATILAINEN
Elementary
171 Baker Street
Gardner, Mass.
Gardner High School
Nature Club 1
Glee Club 1, 2

JOHN MATYOSAITIS
Practical Arts
North Road
Bedford, Mass.
Mechanic Arts High School, Boston
M. A. A. Board 2
Gaveleers 2
Typo Club 2
Orchestra 1, 2
Orchestra Librarian 2
Soccer, Acting Manager 2

HELEN McAULIFF
Elementary
2 Oak Street
Fitchburg, Mass.
Fitchburg High School
Debating Club 1, 2
Hockey 1, 2
Soccer, Basketball, Volleyball, Softball, Bowling 1, 2
Soccer Captain 2
Bowling Captain 2
Stick Sports Editor 2

ELEANORE McCARTHY
Elementary
107 Summer Street
Fitchburg, Mass.
St. Bernard's High School
W. G. A. Day Girl's Council Treasurer 2
Soccer, Basketball 1, 2
Bowling 1, 2, Captain 2

ANN McINTIRE
Junior High School
23 Wonson Street
Gloucester, Mass.
Curtis High School, New York
Glee Club 2

LLOYD MINER
Practical Arts
702 North Main Street
Leominster, Mass.
Leominster High School
M. A. A. Board 1, 2
Intramurals 1, 2

BEULAH P. MITCHELL
Junior High School
140 Worcester Road
Westminster, Mass.
Fitchburg High School
Dramatic Club 1, 2
Glee Club 1, 2
Hockey, Soccer 2
Basketball 1

JOHN MITCHELL
Practical Arts
74 Plantation Street
Worcester, Mass.
High School of Commerce, Worcester
Glee Club 1, 2
Secretary 2
Intramurals 2
Assembly Committee 2

HARRY W. MOORE
Junior High
92 Longmeadow Avenue
Worcester, Mass.
North High School, Worcester
Intramurals 1, 2

FRANCIS M. MORIN
Practical Arts
8 Crown Street
Fitchburg, Mass.
Fitchburg High School

LEONARD MURPHY
Practical Arts
17 Princeton Street
Holyoke, Mass.
Holyoke High School
Mohawks 2
Hockey Manager 2

MARIE C. NEUDORF
Elementary
264 Walden Street
Cambridge, Mass.
Cambridge High and Latin School
Hockey, Soccer, Basketball 1, 2
Volleyball 1, 2
Captain 2
Dolliver

EDWARD A. O'SHEASY
Junior High School
10 Sturgis Street
Worcester, Mass.
Commerce High School, Worcester
Hockey, Intramurals 1, 2

THORNTON PETTEE
Practical Arts
M. S. A. Dormitory Council Treasurer 2
Gaveleers 2
Typo Club 2
Orchestra 1, 2
Tennis 1, 2

ESTHER RICE
Elementary
Fitchburg, Mass.
Fitchburg High School
Glee Club 1, 2
Orchestra 1, 2
Band 2

NORMA RICHARDSON
Junior High School
216 Cedar Street
Fitchburg, Mass.
Fitchburg High School
Debating 1
Glee Club 1, 2

CLAIRE SALMON
Elementary
8 Marshall Street
Clinton, Mass.
Clinton High School
Glee Club 1, 2
Hockey, Soccer, Basketball, Tennis, Softball, Bowling 1, 2

ELINORE SCULLY
Elementary
24 Oak Avenue
Leominster, Mass.
Leominster High School
W. A. A. Board 2
Glee Club 2
Hockey, Soccer, Basketball, Volleyball, Bowling, Softball 1, 2
"Hickory Stick" Staff 2
Black Team Captain 2

E. EILEEN SHEEHAN
Elementary
School Street
South Acton, Mass.
Acton High School
Basketball 1, 2
"Hickory Stick" Staff 1, 2

ALICE SILVERBERG
Junior High
Williams Street
Baldwinsville, Mass.
Templeton High School
Glee Club 1, 2
Art Club 1, 2

MILDRED SLATTERY
Junior High
126 Myrtle Avenue
Fitchburg, Mass.
Fitchburg High School
Dramatic Club 1, 2
Basketball 1
"Hickory Stick" Staff 2

DOROTHY SLEEP
Glee Club 1, 2

EVELYN STRAND
Elementary
Main Street
West Groton, Mass.
Groton High School
Nature Club 1
Glee Club 1

MARY WALSH
Elementary
126 Lawrence Street
Fitchburg, Mass.
St. Bernard's High School
Fitchburg
Glee Club 1, 2
Soccer, Volleyball 1, 2

LOIS L. WHITE
548 North Street
Fitchburg, Mass.
Fitchburg High School
Dramatic Club 1, 2
Glee Club 1, 2
Hockey, Soccer, Basketball, Volleyball 1, 2

MADALYN WOLFSON
Junior High School
358 Broadway
Chicopee Falls, Mass.
Chicopee High School
Dramatic Club 2
Glee Club 1, 2

LOUISA J. WOOD
Elementary
Concord Road
Acton Centre, Mass.
Acton High School
Art Club 1, 2

Freshman Class

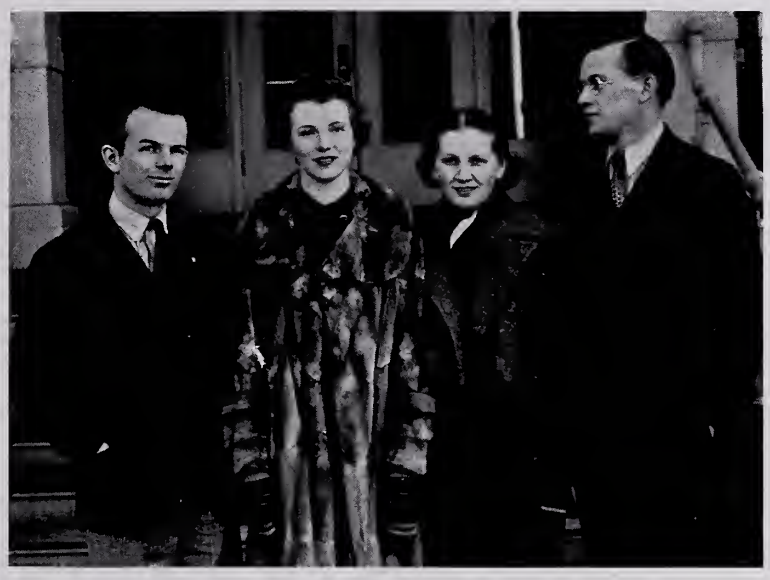

OFFICERS

Wesley Aykroyd	*President*
Dorothy Sears	*Vice-President*
Helen Nortonen	*Secretary*
Robert Geddes	*Treasurer*

Class of 1940 Roster

LESTER ALDRICH
Winchendon, Mass.
Murdock High School
Varsity Track

BERGE AVADANIAN
Practical Arts
36 Dartmouth Street
Watertown, Mass.
Watertown High School
Typo Society; Dramatic Club; Glee Club; Track

THOMAS E. AYKROYD
Practical Arts
117 Gordon Avenue
Hyde Park, Mass.
Hyde Park and Mechanic Arts High Schools
Typo Society; Hockey

WESLEY AYKROYD
2 Warden Street
Worcester, Mass.
Worcester South High School
M. S. A. Board; Glee Club; Hockey, Soccer, Track;
Class President

BARBARA BALDWIN
Massachusetts Avenue
Lunenburg, Mass.
Lunenburg High School
Glee Club; Hockey, Soccer, Basketball

PHYLLIS L. BATTERSON
54 Grove Street
Fitchburg, Mass.
Glee Club

ALF BRACONIER
Practical Arts
19 Pleasant View Avenue
Brockton, Mass.
Brockton High School
M. S. A. Dormitory Council; Art Club; Basketball, Tennis

VIOLA E. BRUSO
494 Main Street
West Concord, Mass.
Concord High School

PAUL A. CARROLL
Practical Arts
Greenfield, Mass.
Greenfield High School
Typo Club; Glee Club

BERNICE CLEAVES
Harvard, Mass.
Ayer High School
Glee Club

LAWRENCE A. COLSON
Practical Arts
23 Wiley Road
Belmont, Mass.
Belmont High School
Typo Society; Glee Club; Hockey

MILDRED COOLIDGE
West Acton, Mass.
Acton High School

MARY DEMPSEY
236 Broadway
Somerville, Mass.
Somerville High School

HELEN DEVECIS
Ashburnham, Mass.
Cushing Academy
Hockey, Soccer

EDWARD T. DONNELLY
Practical Arts
4 James Street
Taunton, Mass.
Taunton High School

WILLIAM J. DONOVAN
Practical Arts
295 Pierce Street
Leominster, Mass.
Leominster High School

HERBERT DOWNS
Practical Arts
24 Grove Street
Reading, Mass.
Reading High School
Typo Society; "Hickory Stick" Staff—"Benny"

STANLEY ENGLISH
Practical Arts
73 Lincoln Street
Worcester, Mass.
North High, Worcester

ANNA B. FISHER
211 Allen Street
Athol, Mass.
Athol High School
Glee Club; Orchestra

ANNIE FRANZEK
Main Street
Groton, Mass.
Groton High School

PAUL FRIZZEL
Brattleboro, Vt.
Brattleboro High School
Glee Club

MARY GAGNON
Mill Street
East Pepperell, Mass.
Pepperell High School

GRACE GAUDET
138 Cedar Street
Fitchburg, Mass.
Fitchburg High School

MILO F. GALBRAITH
Northfield, Mass.
Greenfield High School
M. S. A. Board; Glee Club

ELSIE GATES
Ashburnham, Mass.
Cushing Academy

ALICE GAY
Lowell Road
Groton, Mass.
Groton High School

RUSSELL F. GEARIN
9 Fifth Avenue
Worcester, Mass.
Commerce High School, Worcester
Glee Club; Orchestra

ROBERT W. GEDDES
Practical Arts
674 County Street
Attleboro, Mass.
Attleboro High School
M. S. A. Council; Band; Orchestra; Basketball, Baseball

LEO V. GETTZUS
North Road
Bedford, Mass.
Concord High School

MARY GIBBONS
33 Acre Street
Clinton, Mass.
Clinton High School
Glee Club

HELEN GIBSON
Lunenburg, Mass.
Lunenburg High School
Dramatic Club; Debating Club; Glee Club; Hockey; "Stick" staff

M. VIRGINIA HAMILTON
28 Auburn Street
Clinton, Mass.
Clinton High School

WALTER F. HARROD
Harvard, Mass.
Worcester Boys' Trade School

HELEN HARTNETT
31 Exchange Street
Leominster, Mass.
St. Bernard's High School

FLORENCE HAZEL
Weis Hill Road
Sudbury, Mass.
Sudbury High School

HOWARD P. HILL
Practical Arts
16 Pond Street
Methuen, Mass.
Methuen High School

ROGER D. HOLT
Practical Arts
141 Laurel Street
Fitchburg, Mass.
Fitchburg, High School
Orchestra; "Stick" Staff

MARIE G. HOPFMANN
21 Orange Street
Clinton, Mass.
Clinton High School

FRANK HOUGHTON
15 Linden Street
Fitchburg, Mass.
Fitchburg High School

RUTH HUGHES
21 Highland Street
West Concord, Mass.
Concord High School
W.A.A. Board; Hockey, Soccer, Basketball

CLIFTON HULBERT
105 June Street
Worcester, Mass.
Commerce High, Worcester
Glee Club; Track

DONALD JOHNSON
250 South Street
Fitchburg, Mass.
Fitchburg High School
Orchestra; Track; Debating Club; Intramurals

URSULA JURGA
Shirley, Mass.
Ayer High School
Glee Club

VERA KENNEY
29 West Main Street
Orange, Mass.
Orange High School
Glee Club

KENNETH C. KILLAY
21 Holt Street
Fitchburg, Mass.

HENRY J. KOSCIUSKO
Practical Arts
231 Millbury Street
Auburn, Mass.
Auburn High School

RUTH LAFRENNIE
720 Main Street
Leominster, Mass.
Leominster High School
Glee Club

RUTH LAGSDIN
82 Richdale Avenue
Cambridge, Mass.
Cambridge High and Latin School
Glee Club

ARTHUR LANIDES
34 Winter Street
Fitchburg, Mass.
Fitchburg High School
Basketball

PRISCILLA LEIGHTON
286 Pleasant Street
Leominster, Mass.
Leominster High School
Glee Club; Bowling, Captain

JOHN LOIKO
Practical Arts
14 McKinley Street
Maynard, Mass.
Maynard High School
Soccer

FRED V. LOVE
Practical Arts
Atwood Street
Chatham, Mass.
Chatham High School

RAYMOND N. LOWE
Practical Arts
114 Magnolia Avenue
Magnolia, Mass.
Gloucester High School
Typo Club; Glee Club

FRANCIS E. LUOKKALA
78 Mt. Vernon Street
Fitchburg, Mass.
Fitchburg High School

ROBERT C. MANNING
East Templeton, Mass.
Templeton High School
Track

BENJAMIN MASON
126 Blossom Street
Fitchburg, Mass.
Fitchburg High School

PARKER MATTHEWS
Practical Arts
290 Waverley Avenue
Watertown, Mass.
Watertown High School

FRANCES McCARTHY
Gardner, Mass.
Gardner High School
Glee Club; Art Club; Hockey, Soccer, Bowling

NELLIE T. MESKINIS
77 Conant Street
Gardner, Mass.
Gardner High School
Hockey, Volleyball, Soccer, Basketball; Glee Club

RUTH MORAN
South Ashburnham, Mass.
Cushing Academy

MAVIS MORIARTY
23 Carew Street
South Hadley Falls, Mass.
South Hadley High School
Glee Club

JOHN F. MURPHY
Practical Arts
26 Donnybrook Road
Brighton, Mass.
Mechanic Arts High School, Boston
Soccer, Basketball, Baseball Trainer
M.A.A. Board

HELEN NORTONEN
Lunenburg, Mass.
Lunenburg High School
Glee Club; Art Club; Hockey, Soccer, Basketball Captain; Class Secretary

MARY OWENS
15 Waterman Street
Worcester, Mass.
South High, Worcester

THOMAS PASSIOS
11 Caldwell Street
Fitchburg, Mass.
Fitchburg High School

EDITH J. PRESTON
1094 Main Street
Fitchburg, Mass.
Fitchburg High School

VIRGINIA SCHMIDT
445 Cottage Street
Athol, Mass.
Athol High School
Glee Club; Art Club

DOROTHY M. SEARS
73 St. James Avenue
Chicopee Falls, Mass.
Chicopee High School
Dramatic Club; Glee Club

MARY SHEA
70 East Street
Fitchburg, Mass.
Fitchburg High School
St. Bernard's High School
Basketball

SARGENT STANLEY
Practical Arts
43 Pickett Street
South Portland, Maine
South Portland High School
Dramatic Club

ETHEL STONEHOUSE
Main Street
Groton, Mass.
Groton High School

MARGARET SULLIVAN
Fall River, Mass.
Durfee High School,
Fall River
W. G. A. Dormitory Council;
Soccer

THOMAS SWEENEY
Practical Arts
172 Myrtle Avenue
Fitchburg, Mass.
St. Bernard's High School

EDITH TIILIKKALA
Fitchburg, Mass.
Fitchburg High School
Glee Club

EVA L. TRAFTON
16 Orchard Stret
Leominster, Mass.
Leominster High School

ALFRED TURNER
Practical Arts
Water Street
Lee, Mass.
Lee High School

WALTER J. VORSE
158 Central Street
Leominster, Mass.
Leominster High School

MARY W. WARD
23 Linden Street
Fitchburg, Mass.
Fitchburg High School
Basketball; Assembly
Committee

HELEN V. WHITCOME
Bow Street
Townsend, Mass.
Townsend High School
Basketball; Glee Club

ROBERT J. WILSON
122 Laurel Street
Fitchburg, Mass.

HELVI WINTTURI
Westminster, Mass.
Fitchburg High School
Glee Club, Basketball,
Bowling

Organizations

Men's Student Association

OFFICERS

Hollis Moore '37	*President*
Milton Jeffrey '38	*Vice-President*
Edward Busby '38	*Secretary*
A. Herbert Henrickson '37	*Treasurer*
Mr. Weston	*Sponsor*

The Men's Student Association is composed of all men attending College. It is represented by a Council made up of the officers of the Association together with one commuter and one resident student from each class section.

Each year the Association carries on a number of activities calculated to make the year more pleasant for the students of the College.

The Association also rewards those men who are outstanding in scholarship and in extra-curricular activities. Last year silver-etched wall plates were awarded to three Senior men.

Commuting Women's Association

OFFICERS

Corrine Johnson '37	*President*
Ruby Gage '38	*Vice-President*
Helen Paul '38	*Secretary*
Eleanor McCarthy '39	*Treasurer*
Miss Bradt	*Sponsor*

Since 1928 when comfortable headquarters were set up for them, the Commuting Women have played a large part in the life of the College. The fine cooperative spirit of the organization is evidenced by the success which has characterized their every undertaking.

The organization does everything within its power to make the campus life of the commuter easier and more pleasant in every respect. During the past year a variety of teas and informal parties were held in addition to the formal Banquet held in conjunction with the Dormitory Association.

Women's Dormitory Association

OFFICERS

Eleanor Cronin '37	*President*
Eleanor Goulart '37	*Vice-President*
Martha Gay '37	*House President*
Viola Perreault '37	*Secretary*
Cecelia Callanan '37	*Treasurer*

The year 1923 marked the beginning of the Dormitory Government Association as an organization of the Fitchburg Normal School. The purpose of the organization was then, and is now, to promote growth in character of all the students by having each girl assume both individual and collective responsibility. It has proved itself one of the strongest forces in our school life in developing initiative, responsibility, and self-control. It has been shown that loyalty to this lesser organization has strengthened our loyalty to the greater organization — our College.

Aside from its governing angle the Women's Dormitory Association, like other organizations, hold many social affairs during the year. Teas and demi-tasses, along with the Kiddie Party and the Christmas Banquet add much to the joys of campus living.

Men's Dormitory Association

OFFICERS

JOSEPH RUSH '37	*President*
MILTON JEFFREY '38	*Vice-President*
HENRY LAMBERT '39	*Secretary*
THORNTON PETTEE '39	*Treasurer*

When the men students first began to occupy Palmer Hall in September, 1933, the Men's Dormitory Council was organized under the sponsorship of Mr. Weston. The Council is composed of two men from each class; the sponsor and proctors are ex-officio members.

In general the duty of the Council is to provide a "happy home" for the men who live on campus. During the past year it joined with Miller Hall in making the traditional Olde English Christmas Banquet a great occasion. Various tournaments in such activities as ping-pong, basketball, bridge, etc., are conducted under its auspices. The Poverty Party given annually by Palmer Hall, always warmly received by the College, was again the source of fun for many.

The Men's Dorm has proved itself an important factor in the establishing of a more stable social life at the Teachers College and happily looks forward to completing 1937 under the spell of true collegiate enthusiasm.

Combined Glee Clubs

OFFICERS OF WOMEN'S CLUB

RUBY GAGE '38	*President*
MARY CLARK '38	*Vice-President*
HELEN PAUL '38	*Secretary*
SIPRI TASTULA '38	*Treasurer*

OFFICERS OF MEN'S CLUB

EARL ROSEEN '37	*President*
ERNEST SAVOY '38	*Vice-President*
JOHN MITCHELL '39	*Secretary*
STANLEY ANDERSON '38	*Treasurer*

OFFICERS OF COMBINED CLUBS

EARL ROSEEN	*President*
RUBY GAGE	*Vice-President*

The Glee Club has been an organized society at Fitchburg Teachers College for a long time but this year the Men's and Women's clubs were combined so that they might do bigger and better things under the capable leadership of Miss Eldridge. the Club has always endeavored to develop a fine spirit of fellowship and cultivate a knowledge and appreciation of the best in music.

TRIAL BY JURY, a Gilbert and Sullivan operetta, was presented last year, setting a high standard which the organization has successfully upheld in the current year. A Christmas Cantata, CHILDE JESUS, by Clokey, was the first offering of the year. Progressively higher standards have been set this year so that the final event, the production of the Gilbert and Sullivan operatic comedy, the MIKADO, was outstanding in the musical year of the community.

The Band

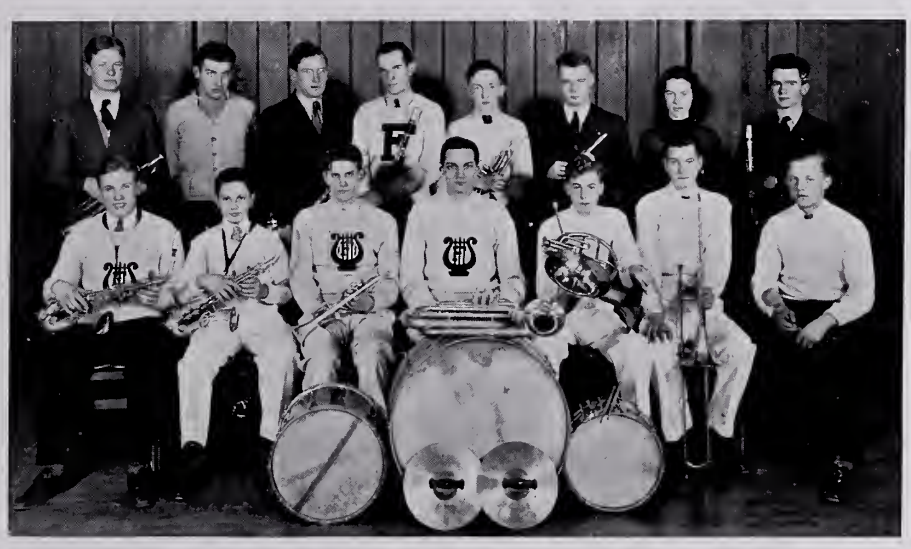

In number of years of service the band is still in its infancy for it was only a year ago that Ernest Bono organized the Teachers College Band. From the point of view of quality of service, however, this body has been outstanding in its performances.

At basketball and baseball games that much-talked of elusive, school spirit, has been stimulated and supported by the music-makers. After regaling us with hill-country songs in an Assembly program the band proceeded to culminate the year with the lovely memories of Class Day melodies.

Robert Geddes	George Stannard
Donald Hayden	Quintino Rollo
Edward Busby	Edwin Hedin
Esther Rice	John Matyosaitis
Danna Goodwin	James Baker
Thornton Pettee	Robert Landall
Paul Haire	Frances Moriarty
Roger Weeks	Stephen Leszuk
Danna Peeves	Arthur Purinton
Russell Gearin	Carl Peterson

Director: Henry A. Lambert, Jr.

Orchestra

OFFICERS

Frances Moriarty '38	*President*
Henry Lambert '39	*Vice-President*
Stephen Leszuk '39	*Secretary*
John Matyosaitis '39	*Treasurer*
Miriam Eldridge	*Sponsor*

Under the capable leadership of Miss Eldridge the Orchestra has made rapid progress and during 1936-37 has attained a position of high rank in the College.

At Christmas time the spirit of the season was beautifully interpreted by the Cantata which the Glee Clubs, accompanied by a selected string Quartette, presented. An entirely different emotion was shown in the comic presentation of Handel's Toy Symphony and the six outstanding guest artists.

The goal of the musical season was reached when the combined Orchestra and Glee Clubs gave Gilbert and Sullivan's inimitable operetta, THE MIKADO.

Debating Club

OFFICERS

Cecelia Callanan '37	*President*
Pauline Papacolas '37	*Vice-President*
Frances Moriarty '38	*Secretary*
Leonard Nisula '38	*Treasurer*

The Debating Club has concerned itself with topics of social and economic interest to the people as a whole, and has enjoyed discovering, organizing and delivering—with considerable success—the pros and cons of subjects of national interest.

The schedule for 1936-37 included teams from Keene, Lawrence Academy, American International College, Nichols Junior College, Bay Path and Salem Teachers College. The members of the club worked intently this year to attain victory in the radio debate with Bay Path Institute on May 18.

Dramatic Club

OFFICERS

George Carey '37	*President*
Kalervo Kansaniva '38	*Vice-President*
Ernest Savoy '38	*Secretary*
Anne Ward '37	*Treasurer*
Belle M. Nixon	*Sponsor*

NOTHING BUT THE TRUTH held the Dramatic Club up to the position it has held for the last five years—the position of the richest and one of the most active clubs in the College.

A new policy was started by the club this year. The annual play is to be chosen at the end of the preceding school year along with the selection of the cast, instead of waiting until October of the new year. Tryouts for membership to the club are also to be held at this new date.

The class plays came forward this year with fine results. The plays were:

Freshman—SO'S YOUR OLD ANTIQUE.
Sophomore—WHERE BUT IN AMERICA?
Junior—WHO AM I? Kalervo Kansaniva.
Senior—THE FATHER, dramatized by Dolores Sullivan from the story by Bjornson.

Dramatic Club Members

CLASS OF '37

Donald Buckwold
Eleanor Cronin
Paul Foye
Corinne Johnson
John Lavelle
Dolores Sullivan
Anne Ward
George Carey
Ethel Critchley
John English
George King
Donald McCaffrey
Joseph Rush
Barbara Whitmore
Gerald McDowell
Joseph Mahoney
Viola Perrault
Earl Roseen
Dominic Baccaro
Albert Caswell
Kenneth Ladner
Carl Matson

CLASS OF '38

Dorothy Coukis
Vincent Glennon
Kal Kansaniva
Ernest Savoy
Donald Lytle
Adah Parker
Leonard Savignano
Francis Rudenauer

CLASS OF '39

James Baker
Ellen Dormin
Bernadine Johnson
Beulah Mitchell
Mildred Slattery
Lois White
Madalyn Wolfson
Paul Haire

CLASS OF '40

Russell Gearin
Helen Gibson
Kenneth Killay
Dorothy Sears
Sargent Stanley
Berge Avadanian
Harry O'Connell
Maivis Moriarty

The Art Club

OFFICERS

Ruth Marcy '38	*President*
Anne Hyland '37	*Secretary*

In four years at the Teachers College the Art Club has striven successfully to fulfill its purpose of stimulating an interest in the three great branches of art — painting, sculpture, and architecture.

An exceptionally high quality of work is maintained by the strict system of testing whereby new members are admitted.

The annual Art Club assembly is always a high point in life with its presentation of tableaux of great paintings with criticisms and biographical sketches by members of the Club. This year one of the outstanding activities was a demonstration lecture on finger painting given by a representative of the Shaw Finger Paint Company. In addition to these special activities the College utilizes the Art Club in the preparation of posters advertising every event held during the year.

Mohawk Society

OFFICERS

Donald McNeil '37	*President*
Joseph Mahoney '37	*Vice-President*
Robert Rooney '37	*Secretary*
George King '38	*Treasurer*
George Carey '37	*Alumni Secretary*

SPONSORS

Mr. Ralph Weston Mr. Arthur Harrington

HONORARY MEMBERS

Mr. Willis B. Anthony, Mr. Charles Hapgood, Mr. Frank Crosier, Mr. Henry Clancy

MEMBERS

CLASS OF '37	CLASS OF '38	CLASS OF '39
Albert Caswell	J. Warren Anderson	Raymond Creamer
Donald Buckwold	Emille John Comeau	Edward O'Sheasy
Mitchell Fava	J. Milton Jeffrey	Joseph Daniels
Allan Kempainen	Charles Minnich	John Gearan
John Lavelle	Everett McDonald	John Guilfoil
John English	Vincent Glennon	Paul Haire
Kenneth Ladner	Claude Lacouture	Harry Moore
	Andrew Owens	Lawrence Houle
	Paul Waring	Leonard Murphy

"SOANGETAHA"

The Mohawk Society was organized in 1924 to promote cooperation within the College and with the Alumni, to increase social welfare in student life and to foster professional improvement.

This year's production of MURDER ON THE CAMPUS by George MacKaye was another typically fine Mohawk presentation.

The annual Gav-Hawk formal, held on March 9 in the College Library, was one of the most colorful events of this year's social calendar.

Gaveleer Society

OFFICERS

Dominic Baccaro '37	*President*
Hollis Moore '37	*Vice-President*
Paul Goodwin '38	*Secretary*
Earl Roseen '37	*Treasurer*
C. Blair MacLean	*Sponsor*

MEMBERS

CLASS OF '37	CLASS OF '38	CLASS OF '39
George Forgues	Stanley Anderson	James Baker
Paul Foye	Clifford Feindel	Joseph Cutler
Axel Henrickson	Matthew Godek	Aubrey Hastings
Gerald McDowell	Kalervo Kansaniva	Henry Lambert
Robert Norton	Donald Lytle	John Matyosaitis
Joseph Rush	Francis Rudenauer	Thornton Pettee
	Leonard Savigano	
	Ernest Savoy	

"Amici usque ad aras"

Deep graven on each heart
Shall be found unwavering true
When we from life shall part.

The sound of the gavel has rung out the end of the seventeenth year of the Gaveleer Society.

The Gaveleer Society was founded in 1921, the first organization of its kind on the campus. Its aims are to encourage scholarship and further social and fraternal relationships among the men of the College.

The outstanding social event of the society's year was the presentation of Carl Sandburg, who addressed a large and appreciative audience in the College auditorium, on the evening of April 27.

Epsilon Pi Tau

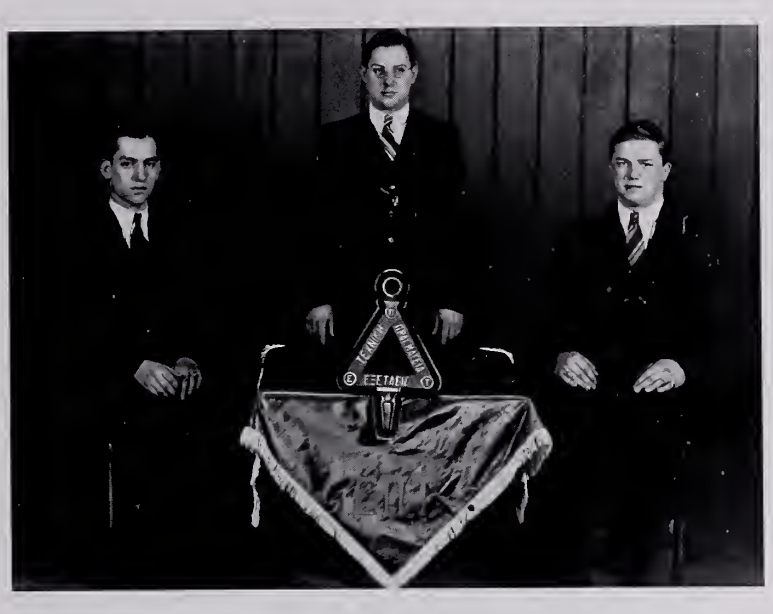

OFFICERS

Howard Hirst '37	*President*
Hollis Moore '37	*Vice-President*
Dominic Baccaro '37	*Secretary-Treasurer*

MEMBERS

CLASS OF '37	CLASS OF '38
Carl Matson	Stanley Anderson
Howard Hirst	Paul Goodwin
Dominic Baccaro	Stannard Sylvia
Hollis Moore	

EPSILON PI TAU this year initiated four new members from the rolls of the Industrial Arts course. These men are the outstanding members of their class, and Epsilon Chapter welcomed them cordially.

As has been the policy of the Fraternity in past years, four outstanding members of the profession who are making names for themselves in this field of Industrial Arts were initiated into membership.

Typographical Society

OFFICERS

Albert Caswell '37	*President*
Clifford Feindel '38	*Vice-President*
Worsley Fardy '38	*Secretary*
Mr. Hague	*Sponsor*

The Typographical Society was organized in 1934 with the purpose of promoting an interest in and furthering the knowledge of the field of printing among its members.

Activities of the club consist of trips to paper mills, newspaper concerns and various other institutions related to the printing industry.

Periodic revision of the constitution enables the club to keep abreast of progress in the field.

The Stick

EDITORIAL BOARD

Donald Lytle '38	*Editor-in-Chief*
Andrew Owens '38	*Associate Editor*
Adah Parker '38, Paul Haire '39	*News Editors*
Lawrence Buttrick '37	*Feature Editor*

Sports Editors

Helen McAuliffe '39	Emille Comeau '38
Kenneth Ladner '37	*Business Manager*
Clifford Feindel '38	*Shop Foreman*

This year saw our official College publication, under leadership as sound and efficient as it enjoyed during its initial appearance last year, undergo a radical transition. The plan of publishing a monthly magazine containing a complete summary of student affairs and endeavor was discarded. A weekly newspaper, of altered name and nature, appeared. A bi-annual supplement for literature rounded out the policy.

It was a new and unusual experience to find a paper in the post office every week. When it was realized that this paper, together with its supplement, not only was prepared and edited upon campus but printed here as well, it was even more of an unusual happening.

An expression of appreciation to the officials and contributors who created and made this new publication possible should be extended. The reorganization of policy and system was a commendable advance. May it improve and continue to serve as well under succeeding directors as it has during its inauguration.

Athletics

Men's Athletic Association

OFFICERS

George Forgues '37	*Chairman*
Matthew Godek '38	*Vice-Chairman*
A. Herbert Henrickson '37	*Secretary*
Everett McDonald '38	*Treasurer*

The Men's Athletic Board controls all of the athletic endeavors of the men students of the College. The Board is composed of the coaches, managers and captains of each varsity sport, the men's athletic director and the faculty sponsor. This year the Board welcomed both a new physical director, Mr. Healy, and a new sponsor, Mr. Weston.

This Board approves the appointment of coaches by the athletic director. It elects managers and assistant managers for the varsity teams, draws up the athletic point system, determines the awards and handles all problems concerning varsity athletics and intramural sports. This year Track was added to the schedule as a major sport, thus increasing the varsity sports to six.

Varsity Track

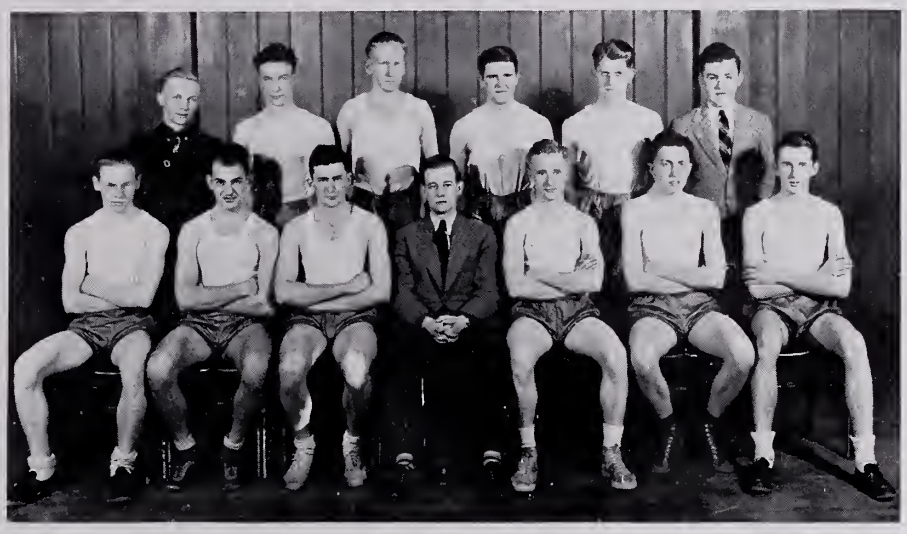

OFFICERS

ROBERT ROONEY '37 — *Coach*

Co-Captains

ANDREW OWENS '38 — CLAUDE LACOUTURE '39

FRANK LUOKKALA '40 — *Manager*

Inaugurated this year as a major sport, track had an auspicious beginning. Overcoming the handicap presented by the fact that there is no good training field available in the immediate vicinity, Coach Rooney undertook the job of coaching the fifty students who were vitally interested in the sport. The events stressed this year included cross-country, relay, and dual meets.

The team finished second in the New England conference meet at Leominster last year and it is expected that they will make a fair bid for the first position this year.

Varsity Soccer

OFFICERS

Hollis Moore '37	*Coach*
Everett McDonald '38	*Captain*
John Matyosaitis '39	*Acting Manager*

Coached by Hollis Moore '37, one of the finest soccer teams that has represented the Teachers College in several years, overcame the problem presented by numerous injuries, to fight its way to the conclusion of a highly satisfactory season.

With a nucleus of six veterans and with numerous other enthusiastic candidates Coach Moore turned out a well conditioned and able squad.

Despite the graduation of six stars — Hollis Moore, Kenneth Ladner, Joseph Rush, Joseph Mahoney, and George Forgues—a brilliant season is predicted for next year.

Soccer Schedule

Alumni	F. T. C.	Bridgewater T. C.	F. T. C.
Harvard J. V's.	F. T. C.	Harvard J. V's.	F. T. C.
Clark University	F. T. C.	Dartmouth	F. T. C.
American International College	F. T. C.		

Varsity Basketball

OFFICERS

GERALD MCDOWELL '37	*Coach*
JOSEPH MAHONEY '37	*Captain*
LLOYL MINER '39	*Manager*
PAUL MARTILLA '39	*Assistant Manager*

Building a team with but two veterans and four reserves was a difficult task and, although the players from the rest of the school and the entering class were not up to the high standards of previous years, Coach Gerald McDowell did produce a fighting array.

The team was subject to frequent changes. Several different combinations were tried during the season. While the record of the club does not look good on paper, the men showed ability many times.

We played a total of thirteen games, winning two and losing eleven. This was a year for building and although the record does not show superior strength it will reap results in years to come.

BASKETBALL SCHEDULE

Dartmouth*	69-14	F. T. C.	St. Anselms*	40-20	F. T. C.
Hyannis T. C.	34-54	F. T. C.	Bridgewater T.C.*	43-21	F. T. C.
Assumption	38-36	F. T. C.	Assumption*	25-27	F. T. C.
Worcester Tech*	57-27	F. T. C.	Bridgewater T. C.	34-33	F. T. C.
St. Anselms	47-17	F. T. C.	Keene Normal*	32-22	F. T. C.
Salem T. C.*	28-25	F. T. C.	New Britain T. C.*		
New Britain T. C.	43-46	F. T. C.		51-32	F. T. C.

*Games away from home.

Varsity Hockey

OFFICERS

Donald McNeil '37	*Coach*
Matthew Godek '38	*Captain*
Leonard Murphy '39	*Manager*
Parker Mathews '40	*Assistant Manager*

The best prospect of the year in the world of sports at Teachers College was the 1937 hockey team. But King Sol kept busy most of the time keeping the ice soft so that we were able to play but three of our eight scheduled games.

Coach Donald McNeil and a large group of enthusiasts worked diligently throughout the season to produce a team that was rated highly in New England collegiate hockey circles.

The enviable record set up this year makes the Fitchburg team a serious threat in the years to come. This can readily be seen when we realize that such teams as Union, University of New Hampshire, St. Anselm's, Middlebury and Massachusetts State have already been contracted for next season.

Hockey Schedule

Becker College 0	F. T. C. 7
Nichols Junior College 0	F. T. C. 3
Middlebury College 1	F. T. C. 1

Varsity Baseball

OFFICERS

George Forgues '37	*Coach*
Paul Foye '37	*Captain*
Thomas Passios '40, Fred Love '40	*Co-Managers*

As we go to press it is still too early to foretell the outcome of the season for the Fitchburg Teachers Baseball team. However, from all indications we believe that it will be one of the best in several years. Coach George Forgues has six veterans to build upon and with this a good team is looked for.

Coach Forgues started his men working shortly after the close of the basketball season. With eight weeks work for the battery men a better than average pitching staff is anticipated. Several prominent freshmen are expected to break into the lineup, bringing the name of Fitchburg Teachers College high in the standing of the New England Teachers Conference.

Schedule

New Britain T. C.	F. T. C.	Assumption College	F. T. C.
Keene Normal School	F. T. C.	Bridgewater T. C.	F. T. C.
Alumni	F. T. C.	Keene Normal School	F. T. C.
Assumption College	F. T. C.	Salem Teachers College	F. T. C.
Lowell Textile	F. T. C.		

Varsity Tennis

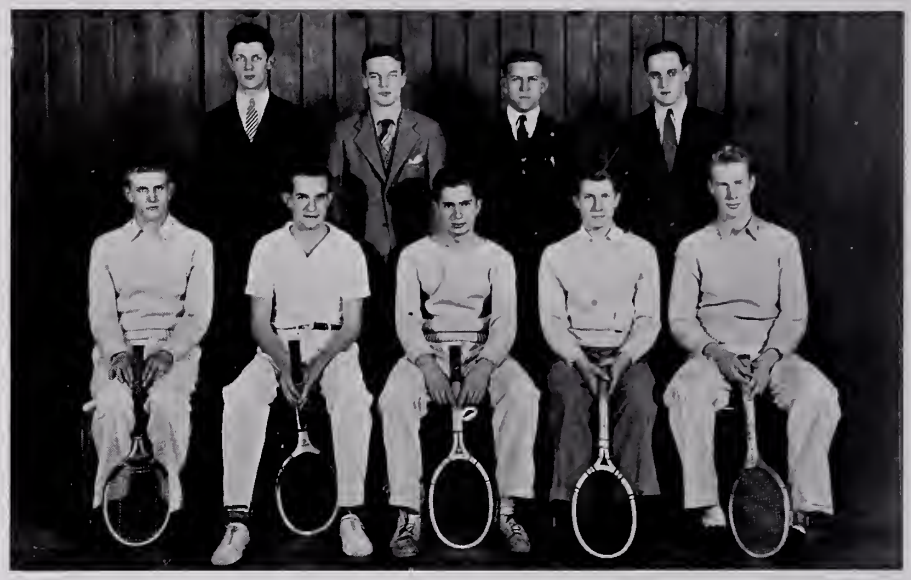

OFFICERS

Alan Kempainen '37	*Coach*
Edward O'Sheasy '39	*Captain*
Edward Busby '38	*Manager*
Joseph Daniels '39	*Assistant Manager*

The tennis outlook for 1937 was the best in many a season. Alan Kempainen, crack player and coach, had last year's numbers two and four men as well as Thornton Pettee and himself to build upon. Although Ray Creamer, number two man of last year's team broke his ankle several weeks after the basketball season ended it was healed sufficiently for him to go right into action. Eddie O'Sheasy, number four man of last year's team, took over number two position with Coach Kempainen taking number three.

The competition for the other positions was keen. The new candidates showed so much promise that high hopes were entertained for a successful year. Alf Braconier, freshman fall tournament winner, lived up to the fine things expected of him. Forsaking baseball for tennis, Matty Godek was a great aid to the team. Others who were by no means out of the running were Lawrence Buttrick, Grover Howard, John Guilfoil, Lawrence Colson, and Edward Busby.

Tennis Schedule

Holy Cross College	F. T. C.	Assumption College	F. T. C.
American International College	F. T. C.	Bridgewater T. C.	F. T. C.
Bridgewater T. C.	F. T. C.	New Britain T. C.	F. T. C.
		Keene Normal School	F. T. C.

Intramural Board

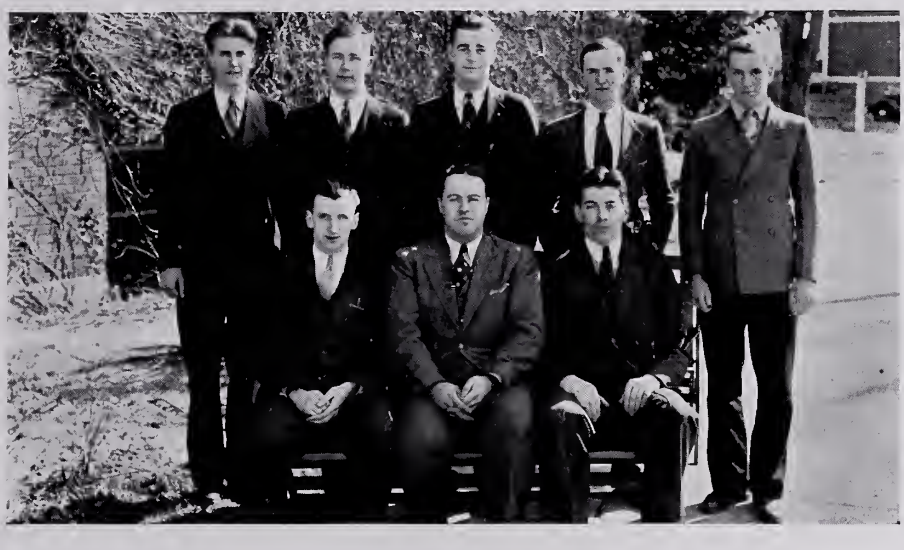

A new deal in intramural athletics at Fitchburg Teachers College this year saw the inception of an athletic program never before attempted. Under the capable and energetic direction of Joe Mahoney the Intramural Sports board, an offshoot of the M. A. A., was placed in control of all such sports and many interesting features were to be found in the carrying out of the program. For the first time in years the various schedules were carried through to completion and to the satisfaction of the students and faculty as well. A system of double elimination was used in the playing off of the sports contests, softball was introduced and met with much favor, and for the first time in the history of the college an athletic day was carried through successfully in which the men and women held their competitions on the same field to make an interesting and stimulating spectacle.

PERSONNEL

JOSEPH E. HEALY	*Faculty Adviser*
JOSEPH F. MAHONEY	*Student Director*
Seniors	
GEORGE E. CAREY, JR.	ALBERT CASWELL
Juniors	
EDWARD BUSBY	WALTER WASINK
Sophomores	
PAUL MATTILLA	CHESTER BERCUME
Freshmen	
EDWARD DONELLY	WALTER VORSE

Intramural Champions

The class of '37, Intramural champions for the last three years, came through with flying colors under their novel system of coaching. Each year, after the Freshman year, they were not only successful and champions, but were undefeated in all games. An unusual circumstance made it possible for the class each year to contribute their best man to the varsity where he excelled as he had in the class games.

In the second year MacDowell was sent up to the varsity and he coached the class team through an undefeated season. Last year, Mahoney, star of this year's varsity went along to the school team and he also had an undefeated class team under his tutelage. Foye, in turn, was sent along and this year's team owed much of its brilliance to his direction.

Carey and McCaffrey were selected this year on the all-star intramural team.

The members of this year's team: Coaches, Joseph Mahoney, Gerald McDowell and Paul Foye; players, Oliver Collard, Donald McCaffrey, Robert Norton, George Carey, George King, Lawrence Buttrick, Allan Kempainen.

Women's Athletic Board

OFFICERS

Ethel Critchley '37	*President*
Edith Buckingham '39	*Vice-President*
Arlene Mologhan '38	*Secretary*
Alice Dempsey '37	*Treasurer*
Miss Bolger	*Sponsor*

A PRESIDENT LOOKS AT THE W. A. A.

The purpose of the Association is to cooperate with the department of physical education in promoting and standardizing ideals of health and sportsmanship for all. Sportsmanship as defined in the W. A. A. handbook is, "What is a good sport? A man who wins honestly, who loses cheerfully, who hopes increasingly, who bestows quietly, who receives naturally, who differs fairly, who agrees warmly, who lives liberally, who dies modestly, whose play-fellows are mankind. — The New York Herald."

As a freshman member of the Association with Mabel Clark as President, I enjoyed the recreational opportunities offered and at the end of the year at the annual banquet saw Virginia Robbins and Peg Splaine receive the blazer—the highest award offered by this organization—for their teamwork, leadership, individual activities, classwork, and health habits. In my sophomore year the Association, headed by Peg Splaine, entertained the members of the M. S. T. C. A. — remember the fun at the

Country Fair? The blazer winners that year were Kay Benson, Alice Kyte, Alice Lee, and Cappy Disken. Anita Leighton led the W. A. A. during my junior year and, for the first time, I went to the Keene Normal School to participate in their Play Day. Blazers were won by Esther Evans, Anita Leighton, Lucille Harrington, and Rosanna LaCroix. As a senior I participated for the second time in the Keene Play Day and wished, after it was over, that I could look forward to one or two more years. This year, also, the basketball team entertained Keene here. This was the first time in many years that we had played an outside team on our own court.

In the winter of my senior year W. A. A. Day was observed with a trip to the clubhouse of the East Jaffrey Outing Club. Here a large number of girls took advantage of the available sporting facilities to spend an enjoyable day skating, mountain climbing, eating, and snow-balling. Late in the spring the Association sponsored an Hostel hike in which the Teachers Colleges of the state participated. With the new system of awards and the revision of the handbook, the interest in W. A. A. in the years to come should go steadily forward.

BLAZER WINNERS OF 1936-1937

Black Team

The Blacks continued their superlative performance of last year by achieving victories in Hockey, Bowling and Basketball. The splendid spirit of its members together with playing ability, assured them of again winning the W. A. A. shield for the fourth successive year. The team consists of the following forty-eight girls:

ELEANOR SCULLY '39 *Captain*

CLASS OF '37

Deborah Blazo
Cecelia Callanan
Ethel Critchley
Kaino Jalava
Marjorie Harkness
Mildred Kilcoyne
Viola Perrault
Aune Salo
Anne Ward
Barbara Whitmore

CLASS OF '38

Dorothy Coukis
Lucille Doliver
Amelia Galluci
Mary Hoffman
Florence Lovell
Helen Mahoney
June Maroni
Arlene Mologhan
Helen Paul
Aile Waris
Mary Clark

CLASS OF '39

Alice Algeo
Edith Buckingham
Ruth Copeland
Mary Disken
Rita Hastings
Margaret Lanigan
Helen McAuliffe
Eleanor McCarthy
Esther Rice
Eleanor Scully
Evelyn Strand
Mildred Slattery
Madalyn Wolfson

CLASS OF '40

Barbara Baldwin
Phyllis Batterson
Mary Gibbons
Helen Hartnett
Ruth Hughes
Vera Kenney
Ruth Lagsdin
Mavis Moriarty
Mary Owens
Mary Shea
Anna Fisher
Eva Trafton
Helvi Winturri

Orange Team

The Orange team, of forty-eight girls, hammered continually upon the bulwark of points heaped up by the Blacks. Determination and pep certainly were not lacking. Orange attained second place in all three sports, Hockey, Bowling and Basketball.

ELLEN FUNAIOLE '37 *Captain*

CLASS OF '37

Dorothy Barton
Elaine Cleaves
Alice Dempsey
Alice Feehan
Bessie Fisk
Ellen Funaiole
Eleanor Goulart
Corinne Johnson
Sara McNally
Pauline Papacolas
Thelma Parker
Hazel Ridgway

CLASS OF '38

Marion Burwick
Mary Clark
Dorothy Gould
Charlotte Laird
Ruth Marcy
Adah Parker
Doris Wiley

CLASS OF '39

Edith Bixby
Anna Clifford
Mary Coombs
Merelis Cote
Mildred Lyons
Helmi Matilainen
Anne McIntire
Beulah Mitchell
Dorothy Sleep
Mary Walsh
Lois White

CLASS OF '40

Bernice Cleaves
Virginia Hamilton
Florence Hazel
Ursula Jurga
Helen Nortonen
Elizabeth O'Connor
Edith Preston
Virginia Schmidt
Dorothy Sears
Edith Tiillikkala
Mary Ward
Ruth LaFrennie
Helen Devecis
Annie Franzek
Mary Gagnon.

White Team

The newest team of the Women's Intramural Athletic Organization is now nearly two years old. There are forty-eight girls in the group. The steady improvement in the playing of this team in the basketball series made it a strong competitor with the Orange team for second place. Although seldom victorious, the sportsmanship of the team is of a high level.

MARJORIE KNIGHT '37 — *Captain*

CLASS OF '37

Eleanor Cronin
Mary Gargulinski
Priscilla Griffin
Martha Gay
Bettie Harris
Ann Hyland
Marjorie Knight
Ellen Pernaa
Anne Reidy
Dolores Sullivan
Rose Sullivan
Doris Upton
Dorothy Cullinen

CLASS OF '38

Dorothy Dolan
Ruby Gage
Mary Hanifan
Eva Leonard
Frances Moriarty
Carolyn Tuttle
Sipri Tastula

CLASS OF '39

Mary Baldwin
Margaret Burke
Kathryn Carr
Mary Chase
Constance Day
Ellen Dormin
Esther Gates
Charlotte Hanson
Bernardine Johnson
Maria Neudorf
Norma Richardson
Claire Salmon
Alice Silverburg
Elizabeth Sheehan
Louise Wood

CLASS OF '40

Viola Bruso
Mary Dempsey
Maria Hopfmann
Priscilla Leighton
Frances McCarty
Nellie Meskinis
Helen Whitcomb
Margaret Sullivan
Mildred Coolidge
Helen Gibson
Clara O'Toole
Ethel Stonehouse
Ruth Moran

Black Hockey Team

Orange Hockey Team

White Hockey Team

Geraldine Lyons '39	*Head of Hockey*
Mary Disken '39	*Black Captain*
Anna Clifford '39	*Orange Captain*
Dolores Sullivan '37	*White Captain*

This, a major sport for the women of the College, was even more strongly emphasized this year, because of the International Hockey Meet in the United States.

A large group from the W. A. A. went to Worcester to see the Irish Hockey Team in action. Two members of this noted group visited the College, refereed, and gave playing instructions to the women.

In November, hockey teams from Lowell, Framingham and Keene were invited to Fitchburg for a Hockey Day. Disappointment was widespread when bad weather made it necessary to call off the activities.

Hockey, ever popular among our women, attracted large numbers to practices. As the result of a Round Robin tournament of five games, the Black won three, the Orange two, the White, none.

Black Basketball Team

Orange Basketball Team

White Basketball Team

AUNE SALO, '37	*Head of Basketball*
MARY DISKEN '39	*Black Captain*
HELEN NORTONEN '40	*Orange Captain*
ELLEN DORMIN '39	*White Captain*
AUNE SALO '37	*Varsity Captain*

Basketball, the other major sport for women, lasting from December through February, was headed by Aune Salo. There was the usual large turnout for practices. After the Orange, White, and Black teams were chosen, a Round Robin was played, in which the Blacks won four games, games, the Orange two, and the White, none.

A varsity team was chosen which played Keene Normal School on March 12. The score was 24-15, in favor of Keene.

Athletic Conference M. S. T. C.

Westfield played host to representatives from the Massachusetts State Teachers Colleges at the annual Athletic Conference on November 6 and 7, 1936.

Delegates from Fitchburg, Ethel Critchley '37, President of W. A. A., Elaine Cleaves '37, Marion Burwick '38, and Mary Chase '39, were accompanied by Miss Stafford.

At the opening session of the conference the delegates were greeted by Dr. Russell, President of Westfield Teachers College, and the President of W. A. A., Mary Homicki. Framingham gave a report on "Junior and Senior Participation in W. A. A. Activities," which was followed by a report by Lowell on "Outing Facilities Available in New England". This was accompanied by practical maps and definite information about the subject.

In the afternoon at General Assembly, Miss Ernestine Perry, lecturer and writer from Springfield, and Mr. Reynold E. Carlson, National Recreation Association, New York, were speakers. Miss Perry's subject was "Hosteling — A New Adventure in Recreation." Her first-hand experience in Hosteling in Europe and America animated her topic. Mr. Carlson spoke on "Nature Appreciation in Outdoor Activities." He further illustrated his points during a hike on the following day.

The delegates were guests of the Dramatic Club on Friday evening, when they sponsored the Classic Guild of New York in "Great Scenes from Shakespeare."

At the business meeting on the second day, Fitchburg agreed to plan a Hostel trip in the spring of 1937, in which the Teachers Colleges of the State would participate.

Features

1938
1937

Senior Balloting

"O wad some Pow'r the giftie gie us
To see oursels as ithers see us"
Robert Burns—To A Louse

Done Most for F. T. C.	Dominic Baccaro, Barbara Whitmore and Anne Ward	
Best All-Around	Joseph Rush	Ethel Critchley
Best All-Around Athlete	Hollis Moore	Ethel Critchley
Most Brilliant	George King	Cecelia Callanan
Most Likely to Succeed	Donald McCaffrey	Marjorie Harkness
Busiest	Dominic Baccaro	Bettie Harris
Wittiest	Joseph Rush	Anne Ward Pauline Papacolas
Handsomest Man	Robert Norton	
Most beautiful woman		Ellen Funaiole
Best Dressed	George Carey	Hazel Ridgway
Smoothest	George King	Ethel Critchley
Best Natured	Paul Foye	Alice Dempsey
Luckiest	Donald McNeil	Corinne Johnson
Unluckiest	Robert Rooney	Priscilla Griffin Bessie Fisk
Laziest	All 69 of us	
Woman-Hater	None	
Man-Hater	None	
First to Get Married	Robert Rouleau	Deborah Blazo
Most Popular	Alan Kempainen	Ethel Critchley
Least Appreciated	Mitchell Fava Robert Rouleau	Cecelia Callanan
Musician	Alan Kempainen	Barbara Whitmore
Best Actor	George King	
Best Actress		Dolores Sullivan
Most Serious	Lawrence Buttrick	Thelma Parker
Most Loquacious	George Carey Oliver Collard	Dolores Sullivan Corinne Johnson
Most Sincere	None	
Best dancer	Paul Foye	Elaine Cleaves
Most Original		Pearl Duncan
Clown	Alan Kempainen	
Cutest	Robert Rooney	Marjorie Knight Ellen Funaiole

Favorite Sport	Basketball, Tennis, Modern Dance
Favorite Dance Band	Guy Lombardo, Benny Goodman
Favorite Radio Program	Kraft Music Hall, Jack Benny
Favorite Screen Actor	Leslie Howard, Gary Cooper, William Powell
Favorite Screen Actress	Myrna Loy, Joan Crawford
Favorite Stage Actor	Brian Ahearn, Walter Hampden, Burgess Meredith
Favorite Stage Actress	Katherine Cornell, Helen Hayes
Favorite Way of Wasting Time	Spa-ing, Lobbying, Attending Classes
Favorite Book	SAXIFRAGE
Favorite Magazine	LIFE, TIME
Favorite Study	Stars, Modern Dance
Favorite Radio Star	Fred Allen, Jack Benny, Bing Crosby

THE STONE

The Saxifrage is not called the rock-breaker because of the way it entwines its lovely delicacy about a rock, crushing it to bits, but because, in colonial days, it was an herb much prized for its potency in crushing gall-stones.

Foreword

"in fun without rancor—"

Dedication

To President Roosevelt and the N. Y. A.

We, the clause of naught 3, dedicate this book in appreciation of the glorious vista of hope opened to us and, more directly, of the golden ducats which gave us the opportunity of going on that we might finally pour forth our knowledge into the eager minds of future great Americans.

CAMPUS

FACULTY

SYLVESTER
President
B.A.B.S. University of Multi-Interest, Purevue, West P. K.

DR. PUNCH
Professor of Oral Expression
B.A.R.K University of Much Hamburg, Raw, Germany

TAM
Professor of Swing
F.L.I.T. University of Rawnose, Rockville, Me.

FRITZIE
Professor of Carpentry
J.O.B. University of Rugby, Ralphton, Mass.

JOCKEY
Professor of Childlife
J.R. University of Suburbia, Saskatchawan, Ashby

CLASSES

Seniors

CICERO

East Cupcake, Mars
Woodchopping Course
Dogged perseverance, peculiar voice, favorite hangout-tree, corner of Pearl and Snow Streets.
Dunking 1-10, harmonica band 5, hiding in subways 1, 2, 3, 4, 5, 6

SNOOKIE

Gass Trail, Cleghorn
Industrial Arts Course
Boisterous, loiters in corridors, personal magnetism, alert spirit.
Modern Dance 3, eating—continuous, chaperone 5-7

GADELLE GRADUATE

Apres Vous, L. I.
Intermittant Course
Made it a point to visit the library once each year, athletic, noted for clean white shoes.
Fish-hawking 3, 9, 2, signing into Dormitory—once, lobbying—no limit, bridge 2, 3, 4

SUSIE AND HER TWIN SISTER

Trailer
Pre-Nursery School Course
Youth Hustlers, admit to having read a book, promise to write letters of application on scrap paper.
Spying for CAMPUS CHATTER—all night long, commuting—all seven years, typewriting, attending classes

UNDERCLASSES

The underclasses are omitted as being unworthy of notice. Proof—they have shown that they are capable of helping to publish the SAXIFRAGE*

* all we ask is that they buy it.

ORGANIZATIONS

Day Hops

(Familiarly called the D.D.G.)

This elite group is best beloved by our faculty because of the ability of its members to make themselves welcome in all parts of the campus. Although they contribute nothing of value to college life, still, they perform an indispensable office with their sunny dispositions and their ability to "take it."

Stodlar Boompa

This newly formed organization immediately took its place in the active life of the College. The Club purpose—to acquaint prospective rural school teachers with the use of the stodlar and the boompa—is rapidly being realized through a series of teas and dansantes. The club is so popular with the student body that it was necessary to restrict membership to 75 people. Of this number fully 56 attend meetings regularly and it is rumored that 32 members have paid their dues.

Pie All Gone

This is a professional organization of all flunking students. It strives to inculcate in its members a knowledge of and a desire for the proper use of leisure time. The purpose of the club, succinctly stated, is — to attend every social function within a radius of 45 miles without fee and to return to classes the next day able to stand.

Kennel Club

Professor and student meet in this organization on equal terms for that high type of intellectual exchange which is so seldom found in the layman. Topics of general interest in the arts, sciences, politics, and the world of affairs, as well as subjects closely related to the profession, are discussed. At each meeting of the club some gentle stimulant, such as sassafrass tea, is served by the College Dining Hall. After this such vital conversations as the following take place:

"Dja see LESS MISERABLES?
"Ya, djoo?
"Ya, dja like it?
"Ya, was swell.
"Ya, that's what I thought, too."

ATHLETICS

There are in the world today many persons who subscribe to the traditional theories which exclude sport, holding that the prime function of education is the stuffing of the victim's head with a varied assortment of facts. But we, in the light of our greater knowledge, realize that, while the classes may be thrown to the winds, it can never be true that an "excess number of extra-curricula activities" can sap the energies of students. We assure THE STICK, extra-class work does not "impair the ultimate standing of our graduates in professional circles," rather, it tends to "maketh the full man."

In this belief, so much time is given to athletics that it would be quite impossible to describe them in a volume of this size. This is, furthermore, wholly unnecessary, for students may take Professor Buttrick's course in Memory Training; then they will have no need of a book to recall past events to their minds.

Feature Section

This section was intended to be a simple travesty of a college year book, but when we realized the tremendous amount of work involved in such an undertaking we decided to leave the page for autographs.

AUTOGRAPHS

ADVERTISING

WANTED

Three superintendents for the town of North Halifax Corner, Kentucky. Duties — if you wish. Salary—$30,000 per annum. No interview necessary; just come down in September. Inexperienced graduates of the class of 1937 preferred.

TEACHERS TEACHERS

WANTED 43 modest, conscientious, hard-working, punctual, humble, studious, persistent young men and women to instruct the young of Wildsofmaine in charcoal sketching. Healthful country, invigorating climate. Average temperature—38°. Salary — $27.08 per month.

The world, in its worship of youth, is clamoring for the Class of 1937. In every sector of the globe there are positions for YOU. Register with us and take your pick. Registration fee $25.03 plus 43% of your first three years' salary.

Acknowledgments

L. G. Balfour Company
The Montachusett Hairdressers' Association
Brockelmans Grocer
Dramatic Club
Ye Olde Oyster Bar
Gaveleers Society
Turunen's Motor Coach Service
Veterans of Foreign Wars Post No. 794
Dr. H. A. Weed
Worcester North Savings Institution
James Heslam Co.
Fitchburg Co-operative Bank
Cary Teachers Agency
Parke Snows Department Store
Junior Class
City Cleaners & Dyers
Ritters Flowers
Combined Glee Clubs
Cumings Theatre
W. C. Goodwin, Inc.
Mohawk Club
A. S. Hyland & Company
J. G. Flynn
A. Z. Goodfellow
Sophomore Class
E. M. Lowe's Universal Theatre
Fitchburg Savings Bank
George Ginsburg, Linotyper
Nichols & Frost, Inc.
Woman's Athletic Association
Independent Cab Company
The Stick
Kendall Catering Company
Miller Clothing Co.
Harry Grand, Linotyper
Roy S. Wyman, Optometrist
Fitchburg Music Store
S. M. Nathan
Mathew's Motor Co.
Emily Shop
Helen Ladies Shop
Art Club
Leisure Florist
Model Fur Shop
Yellow Cab Company
Fitchburg Creamery
Brigham's Bakery
Falhman's Bakery
Rice & Company
Baylin's Fur Shop
C. A. Cross & Company
Freshman Class
Wright & Ditson Girls School Dept.
Fitchburg Hardware Company
Typographical Society
Holt and Bugbee Company
Fitchburg Gas and Electric Light Co.
Men's Student Government Association
Grace M. Abbot Teachers Agency
Fitchburg Mutual Fire Insurance Company
Your Esso Station
Murphy Drug Company
Canton Restaurant
City Cab Company
Cranes Clothes
Fitchburg Coal Company
Ward's Quality Shop
A. J. Wilkinson & Company
Jennison Company
Di Lucci, The Tailor
Kimball & Son Company
Iver Johnson Sporting Goods Co.
Waid Studios

Farewell from the President

To the Class of "37",

We, my dear classmates, started four years ago and along the road were all sorted out — you there, me here, the other fellow some place else. Congratulations to those of us who forged their way to the upper group; honors to those strong, unmalleable souls whose strength made them maintain their own philosophies. We judged also, those who judged us—they, tho' sometimes we may not think it, have impressed us indelibly.

Well, soon we are to pass on, and the road gets tougher as we go. 'Tis said, "anything worth starting is worth finishing" — a maxim well founded, — so, let's turn back now and again, and recall together our songs, classes, parties, dances, assessments, meetings, friends, roomies, rivals, loves, hates, games, assemblies, hay-rides, snow-carnivals, teachers, —that all together make us — Classmates of '37.

Thanks for all the trust and faith you've had in your class officers, remembering well Gerry and Priscilla.

Yours,

JOE RUSH,

The President

MERCANTILE
PRINTING COMPANY

PRINTERS OF THE
SAXIFRAGE

GRAPHIC ARTS BUILDING
WORCESTER, MASSACHUSETTS

AUTOGRAPHS

AUTOGRAPHS